

COUNTY BUILDING
CITY OF JANESVILLE

Of a Survey on Section 3 & 19 T 4 R 13 E. of the 4 P. M. in MILTON Township

Rock County, Wisconsin, made SEPTEMBER the 17th 1974

I hereby certify that the following is a correct record of said survey as made by me.

MICROFILMED

Hugh J. Lee

County Surveyor.

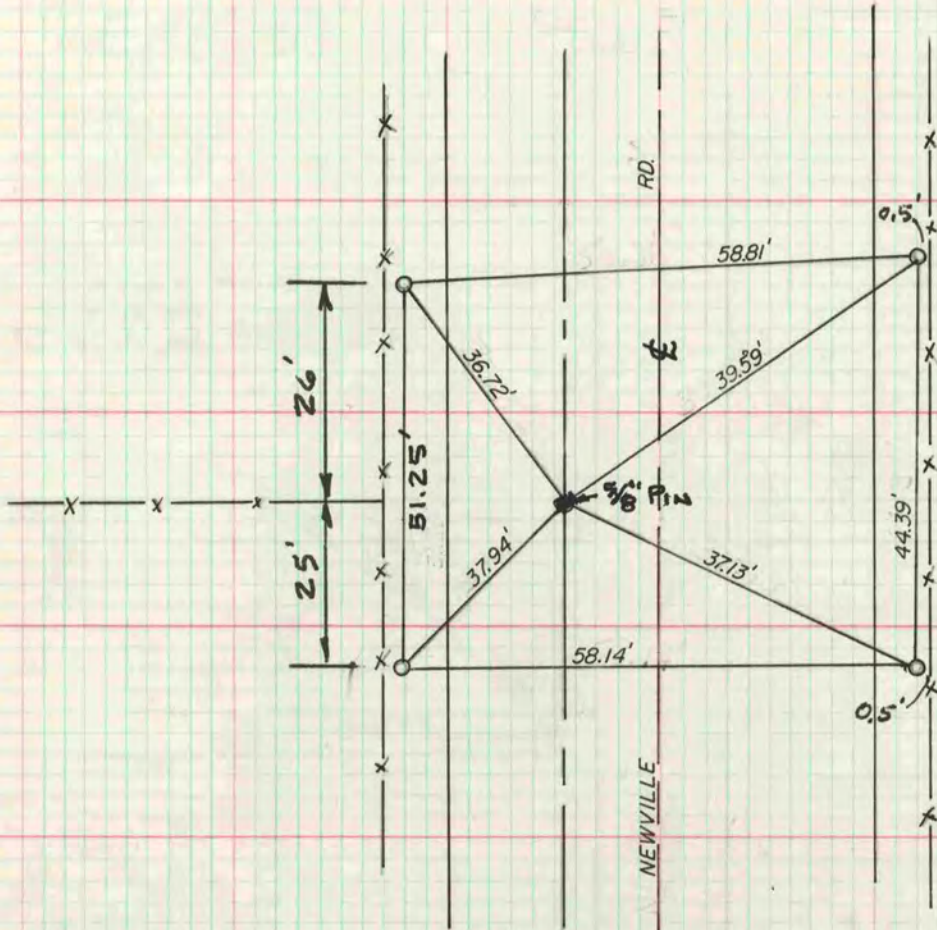

N.W. COR. SEC. 19-4-13
FD. NO EVIDENCE
SET COR. AT PROPORTIONATE DISTANCE
9-23-74 M.L. W.K.

BK 176/12

SET 5/8" PIN

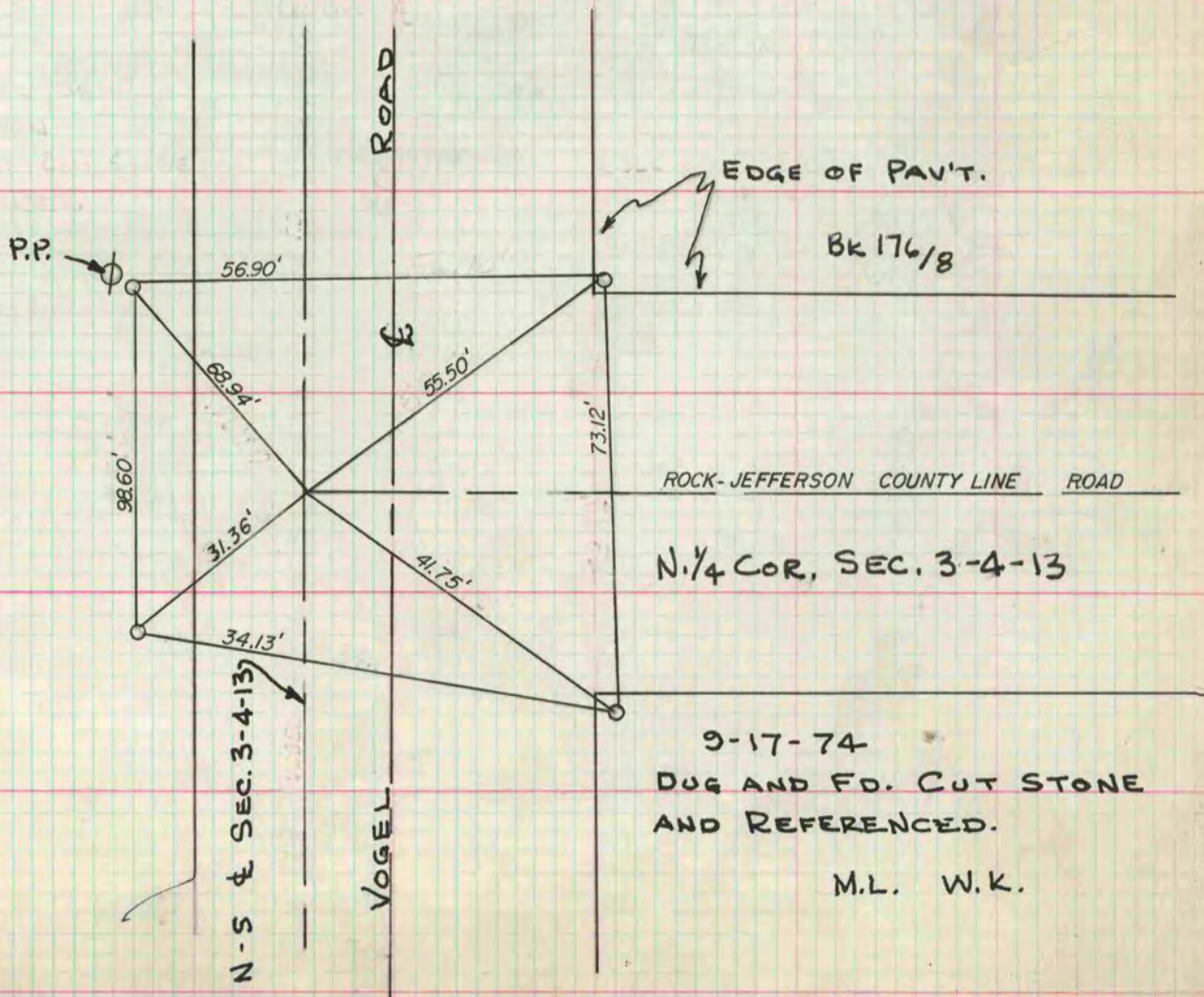

N. 1/4 COR. SEC. 3-4-13

9-17-74
DUG AND FD. CUT STONE
AND REFERENCED.

M.L. W.K.