

PLAT AND RECORD VOL. 5

99
V-5

COUNTY BUILDING
CITY OF JANESVILLE

Of a Survey on Section 32 T 4 R 12 E. of the 4 P. M. in FULTON Township

Rock County, Wisconsin, made DECEMBER the 2

I hereby certify that the following is a correct record of said survey as made by me.

Donald Barnes
DONALD A. BARNES
County Surveyor
JANESVILLE
WI.
LAND SURVEYOR

MICROFILMED

N $\frac{1}{4}$ COR

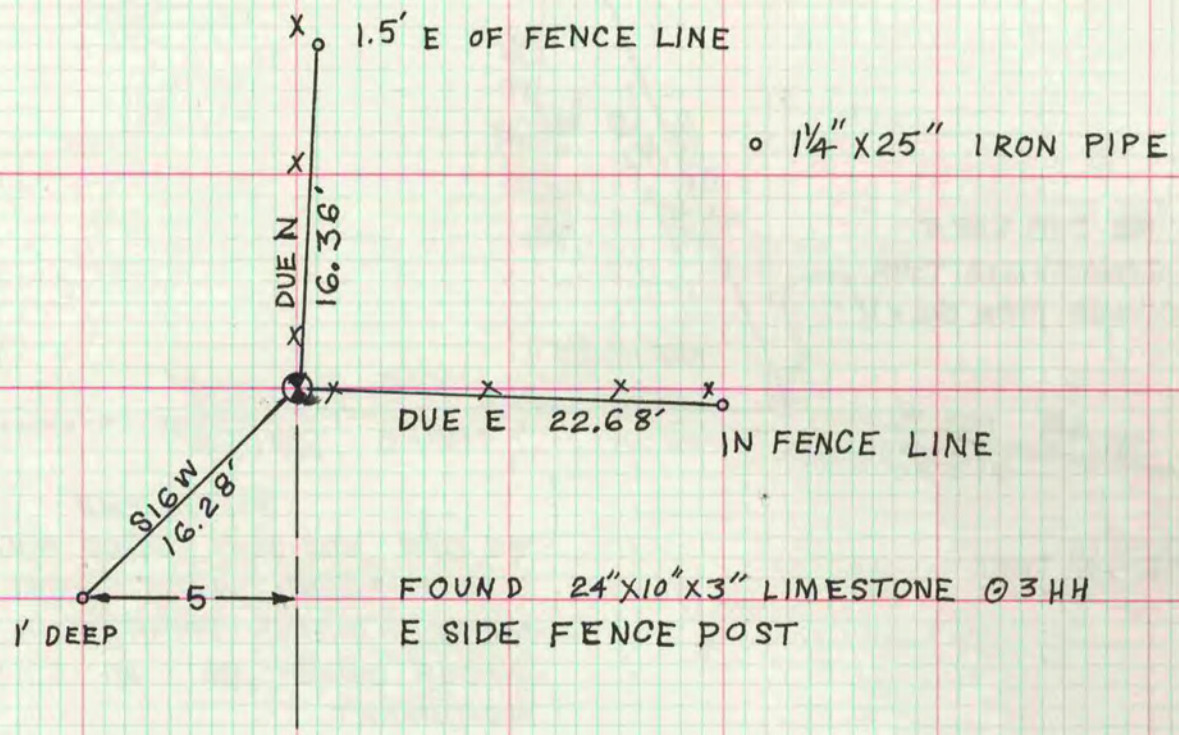

E $\frac{1}{4}$ COR

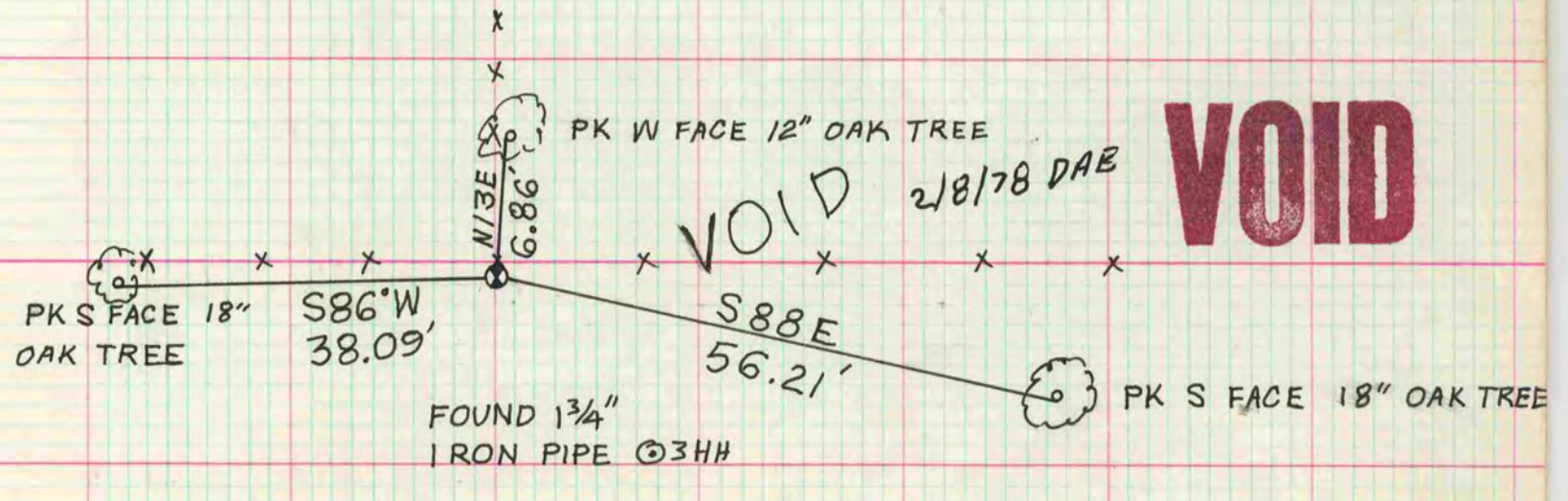

VOID