

# PLAT AND RECORD

COUNTY BUILDING  
CITY OF JANESVILLE

195  
V-5

Of a Survey on Section 28, 30 T. 14 N. R. 14 E. of the 4 P. M. in Clinton Township

Rock County, Wisconsin, made AUG. 6, 1976 the

I hereby certify that the following is a correct record of said survey as made by me,



**MICROFILMED**

S 1/4 Cor. Sec. 30

Dug & found R/R spike. Agreed with Sunnys 1953 survey of the SE 1/4 of the SE 1/4 SEC 30

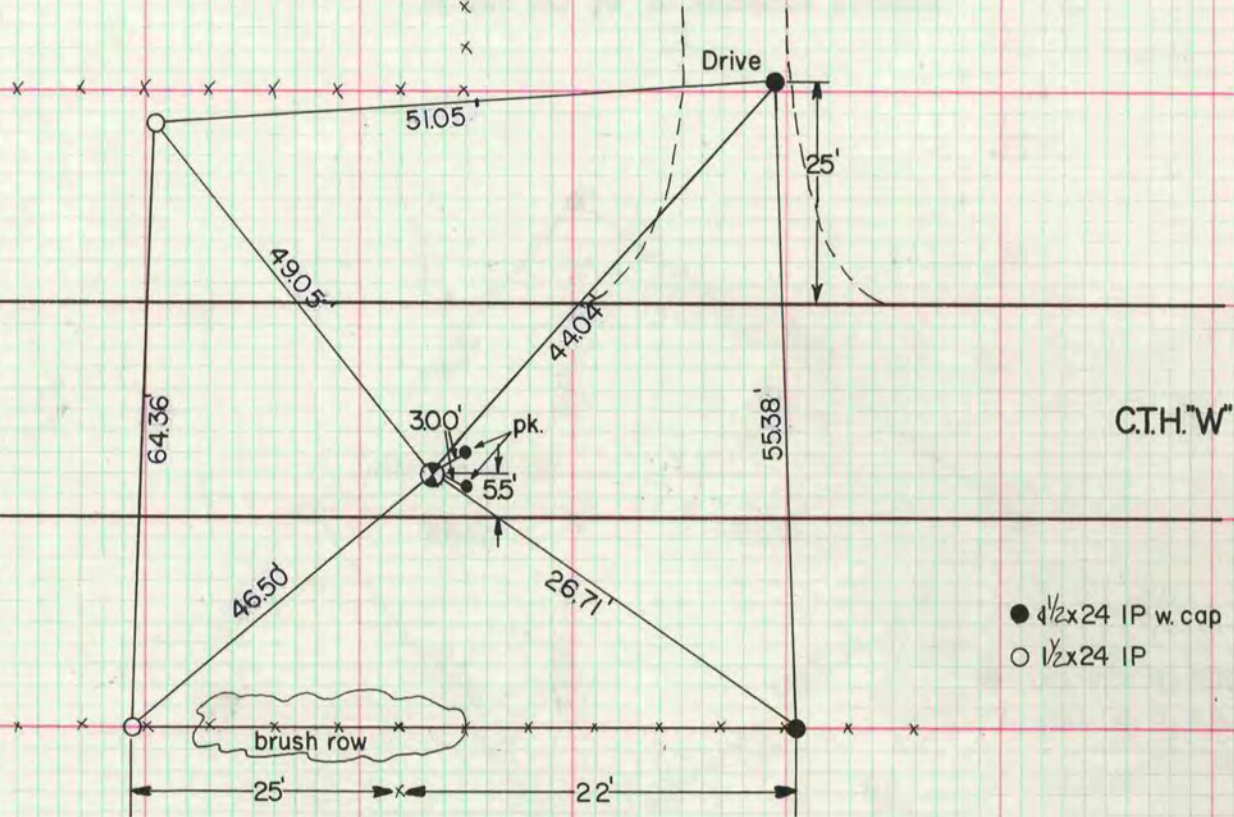

NW Cor. of NE 1/4 of NE 1/4 Sec. 28

Dug and found nothing at cor mid way between N 1/4 Cor. Sec. 28 and NE 1/4 Cor. of NE 1/4 Sec. 28.

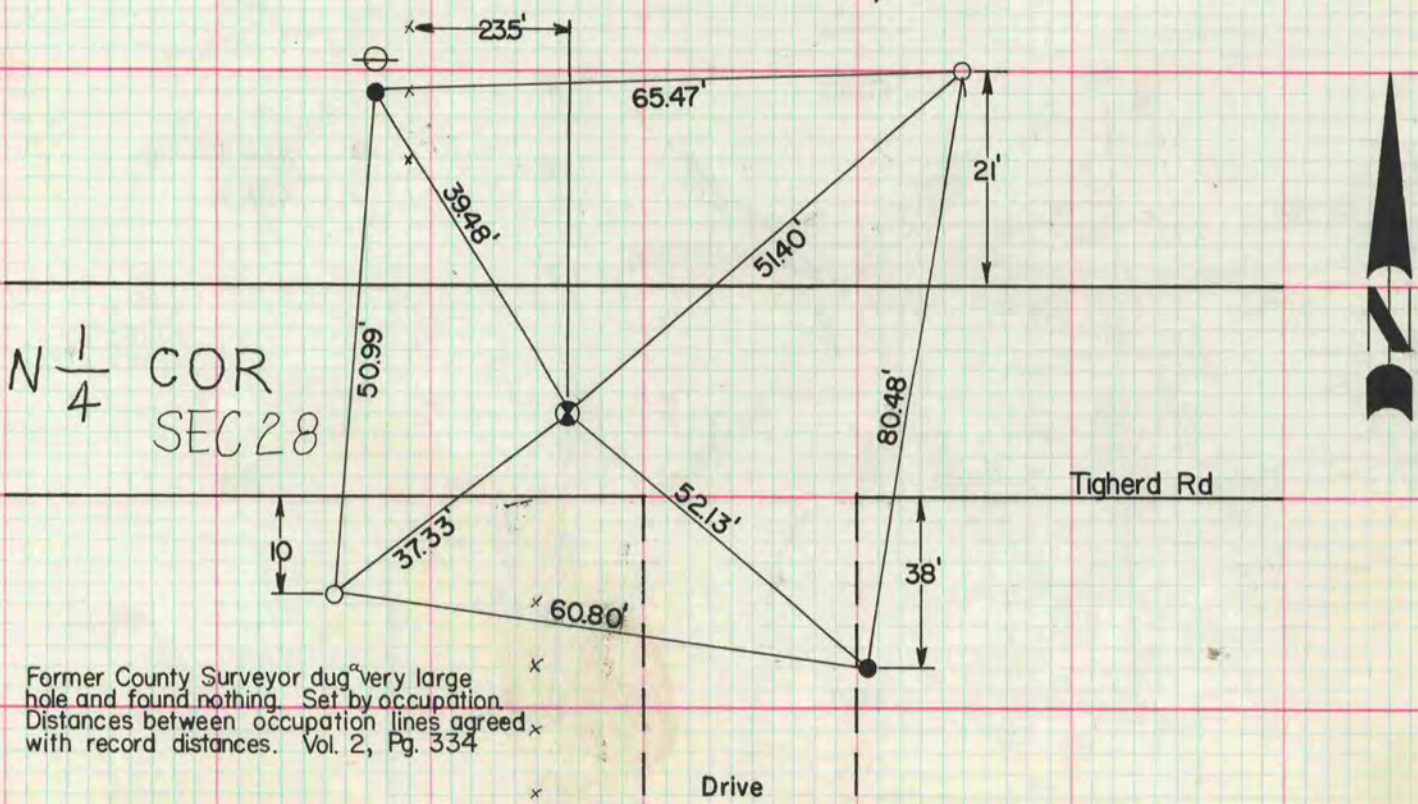

Former County Surveyor dug a very large hole and found nothing. Set by occupation. Distances between occupation lines agreed with record distances. Vol. 2, Pg. 334