

PLAT AND RECORD

COUNTY BUILDING DEPT. W/11003
CITY OF JANESVILLE

Of a Survey on Section 21 T 1 N R 14 E. of the 4 P. M. in Clinton Township

Rock County, Wisconsin, made July, Aug. the 4, 6 1976

I hereby certify that the following is a correct record of said survey as made by me.

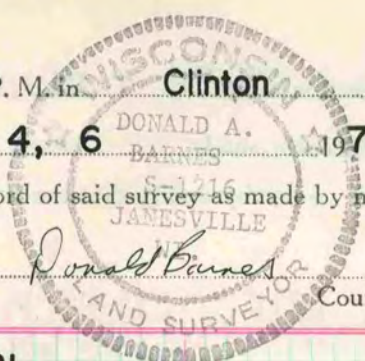

MICROFILMED

W 1/4 Cor. Sec. 21

Dug and found nothing. Checked occupation with air photos and measured distance to SW Cor. Sec. 21. Accepted occupation as W 1/4 Cor. Sec. 21.

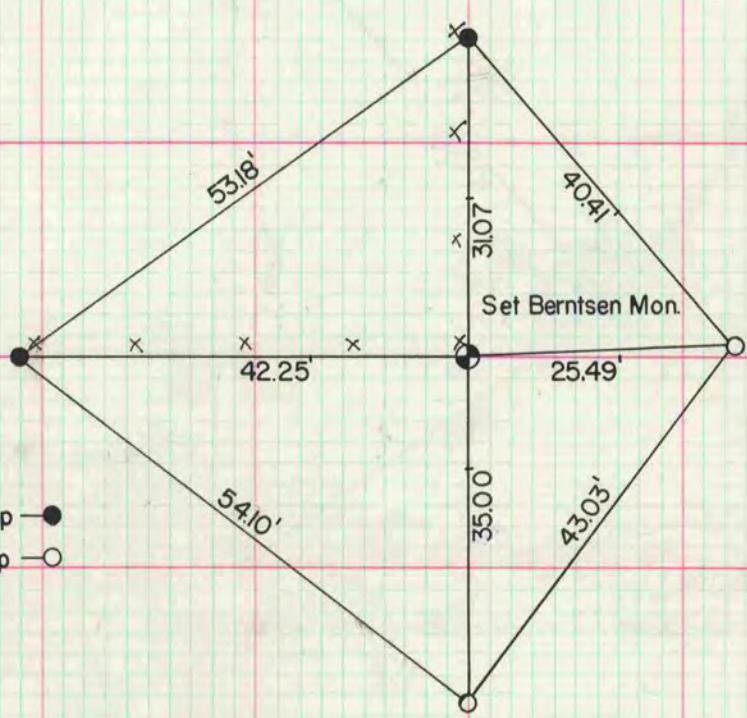

- 1 1/2 x 24 IP with cap ●
- 1 1/2 x 24 IP 18" deep ○

SW Cor. Sec. 21

Former County Surveyor dug & found nothing. Set by occupation.

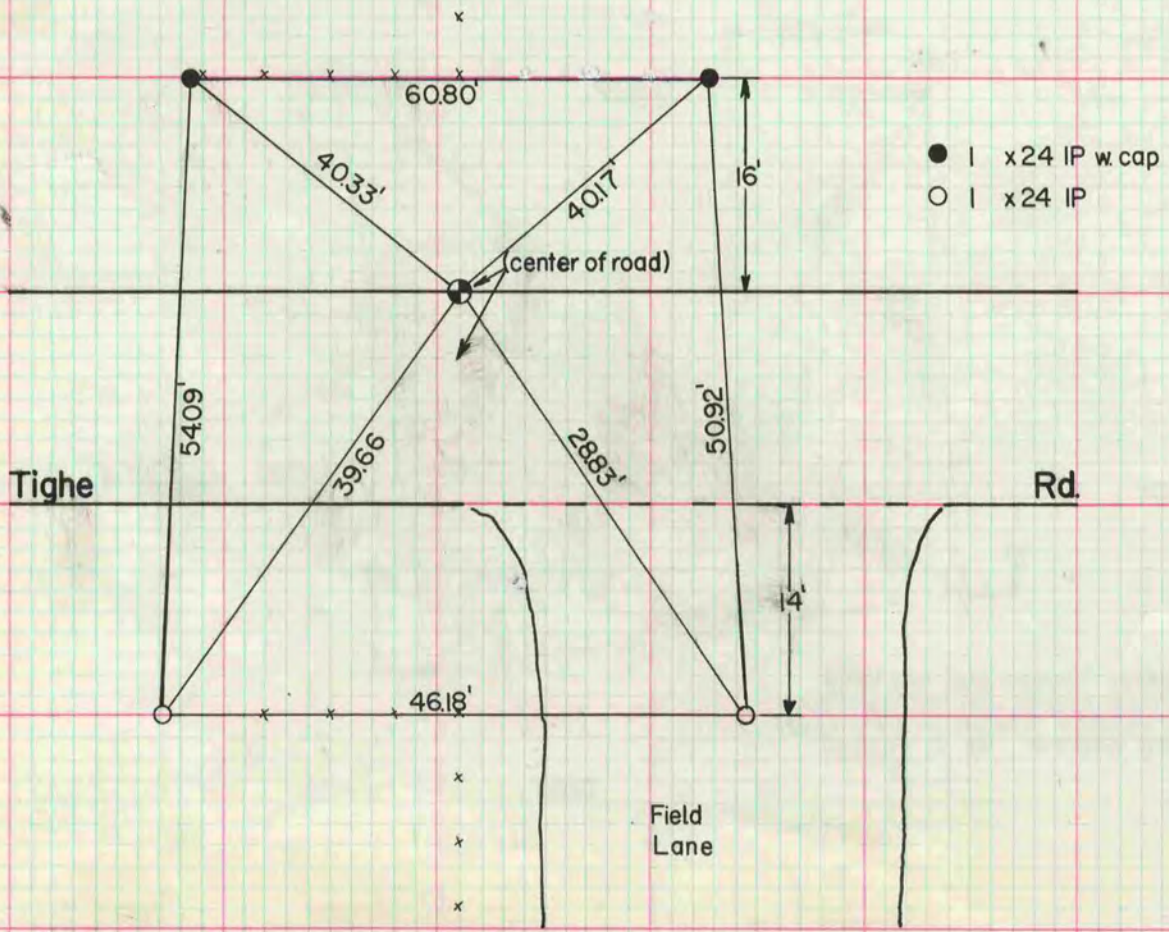

- 1 x 24 IP w. cap
- 1 x 24 IP