

# PLAT AND RECORD

COUNTY BUILDING  
CITY OF JANESVILLE

197

V-5

Of a Survey on Section 13, 8 T 2, 1 N R 10 E. of the 4 P. M. in Spring Valley, Avon Township  
Rock County, Wisconsin, made Aug. 17, 1976

I hereby certify that the following is a correct record of said survey as made by me.

**MICROFILMED**

Donald Baines

County Surveyor.

W 1/4 Cor. Sec. 13

Dug & found iron pin.  
Set Berntsen W-I-B Mon.

SPRING VALLEY

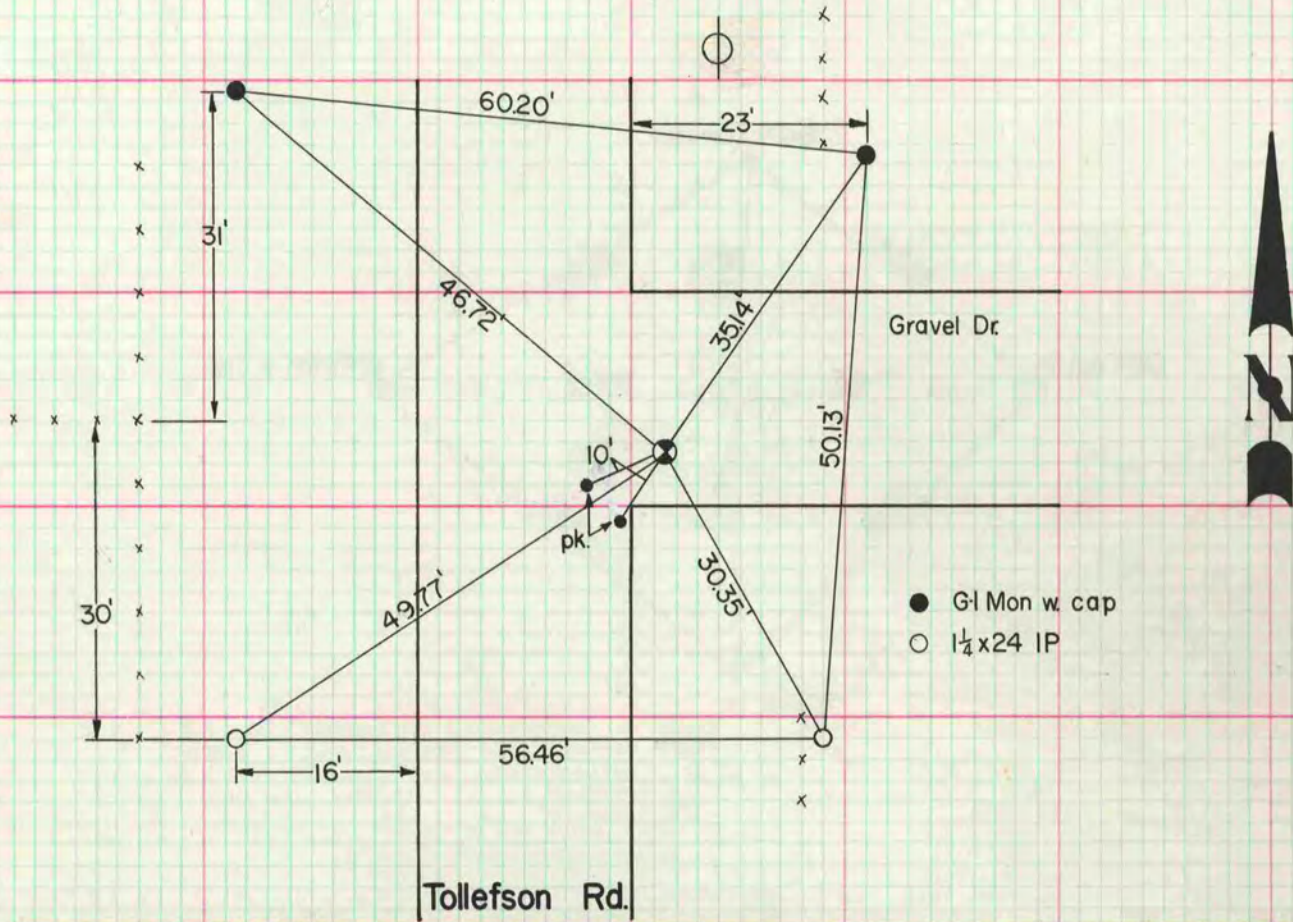

E 1/4 Cor. Sec. 8 AVON

FOUND STONE OF REC HH 8 1/2" X 15" X 8" AND NEXT TO  
IT FOUND 2 1/2" IP, DUG FOR STAKE AND FOUND NOTHING.

Skinner Rd.

