

PLAT AND RECORD

COUNTY BUILDING
CITY OF JANESVILLE

Of a Survey on Section 32, 5 T 4, 3 R 11 E. of the 4 P. M. in Porter, Center Township

Rock County, Wisconsin, made August the 19 1976

I hereby certify that the following is a correct record of said survey as made by me.

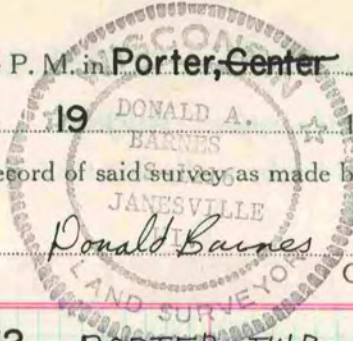

County Surveyor.

MICROFILMED

S¹/₄ Cor. Sec. 32 PORTER TWP

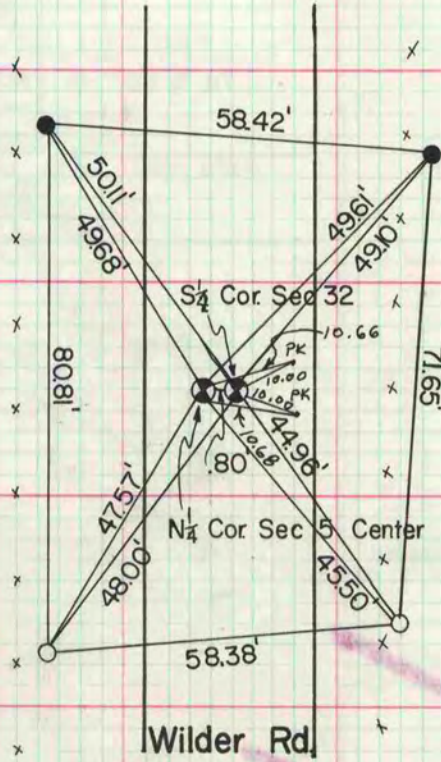

- 1 1/2 x 24 IP w. cap
- 1 x 24 IP

S¹/₄ COR SEC 32 DUG & FOUND 1' DEEP
ROTTED STAKE @ 3HH
N¹/₄ COR & FOUND ROTTED STAKE

E¹/₄ Cor. Sec. 32 PORTER TWP

DUG & FOUND 1.5' DEEP HH 23"X12X9"

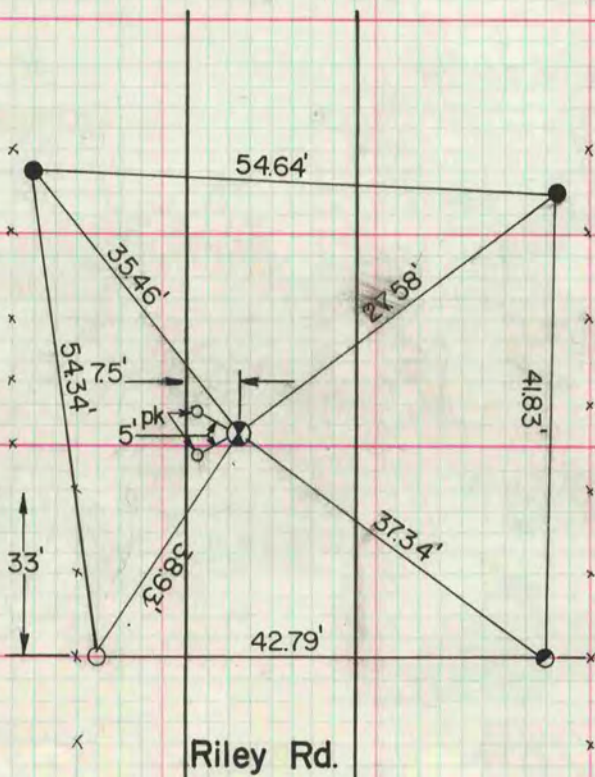

- 1 1/2 x 24 IP w. cap
- 1 x 24 IP
- ▲ 2 x 24 IP