

# PLAT AND RECORD

Of a Survey on Section 36 T 4 R 14 E. of the 4 P. M. in LIMA Township  
Johnstown  
Rock County, Wisconsin, made August the 31,

I hereby certify that the following is a correct record of said survey as made by me, 1216

**MICROFILMED**

COUNTY BUILDING  
CITY OF JANESVILLE



Center Sec. 1 JOHNSTOWN TWP

Fd. HH 11x6x20"    © HH on S&E  
Placed RR spike horizontally on S side.

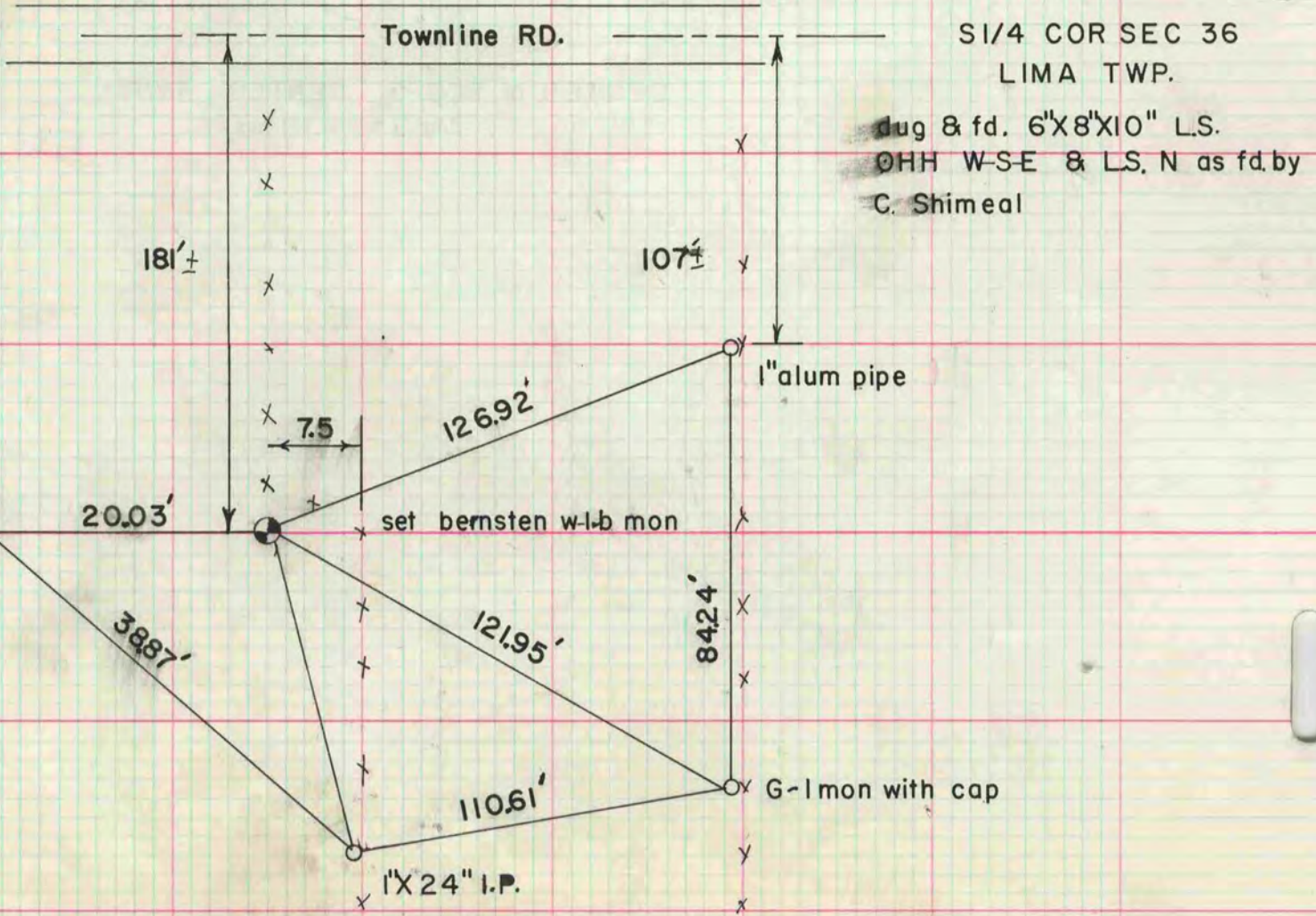
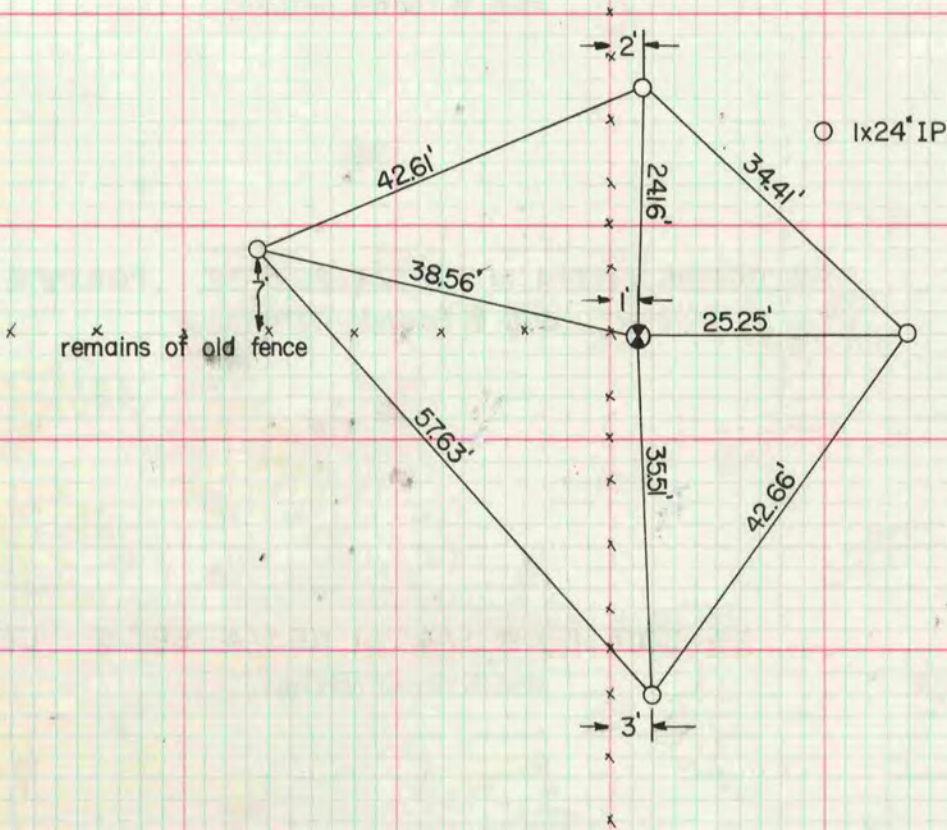

SI/4 COR SEC 36  
LIMA TWP.

dug & fd. 6"X8"X10" LS.  
OHH W-SE & LS, N as fd. by  
C. Shimeal