

PLAT AND RECORD

221
V-5

Of a Survey on Section 24 1 N 13
19 T 1 N R 14 E. of the 4 P. M. in TURTLE CLINTON Township
Rock County, Wisconsin, made October the 21 1976

I hereby certify that the following is a correct record of said survey as made by me.

COUNTY BUILDING
CITY OF JANESVILLE

MICROFILMED



County Surveyor.

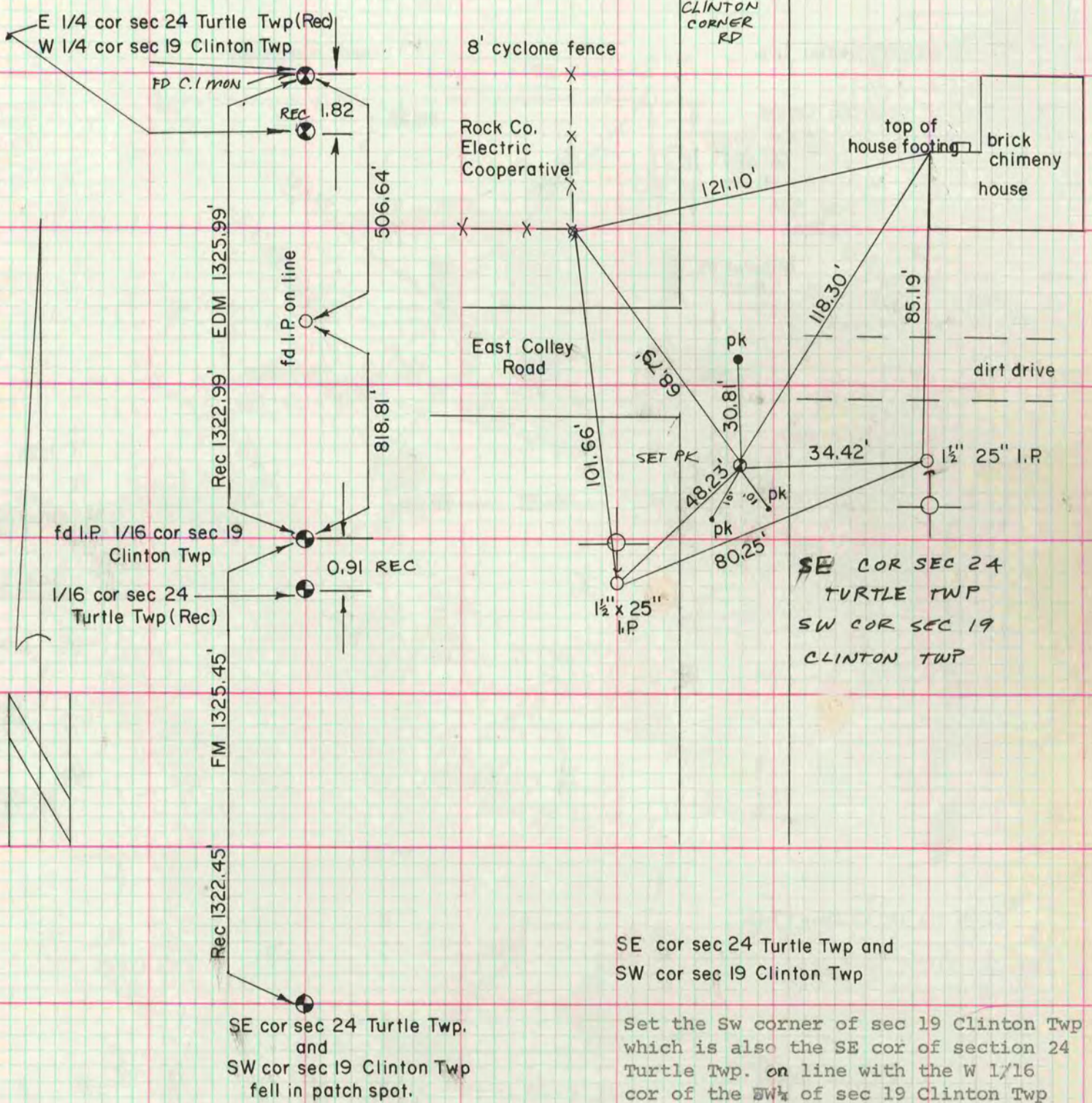

SE COR SEC 24
TURTLE TWP
SW COR SEC 19
CLINTON TWP

SE cor sec 24 Turtle Twp and
SW cor sec 19 Clinton Twp

Set the Sw corner of sec 19 Clinton Twp which is also the SE cor of section 24 Turtle Twp. on line with the W 1/16 cor of the SW 1/4 of sec 19 Clinton Twp and the W 1/4 cor sec 19 Clinton Twp. The SW cor was set at single proportionate distance from the W 1/16 cor sec 19 Clinton Twp. HND Th

SE cor sec 24 Turtle Twp.
and
SW cor sec 19 Clinton Twp
fell in patch spot.