

25 3 11 CENTER  
Of a Survey on Section 19 T 2 R 10 E. of the 4 P. M. in SPRINGVALLEY Township  
Rock County, Wisconsin, made OCTOBER the 29 1976

I hereby certify that the following is a correct record of said survey as made by me.

**MICROFILMED**



County Surveyor.

S 1/4 cor sec 25  
Center Twp  
fd 1" I.P. 0.2' below  
Rd. surface

O = 1 1/2" x 24" I.P.

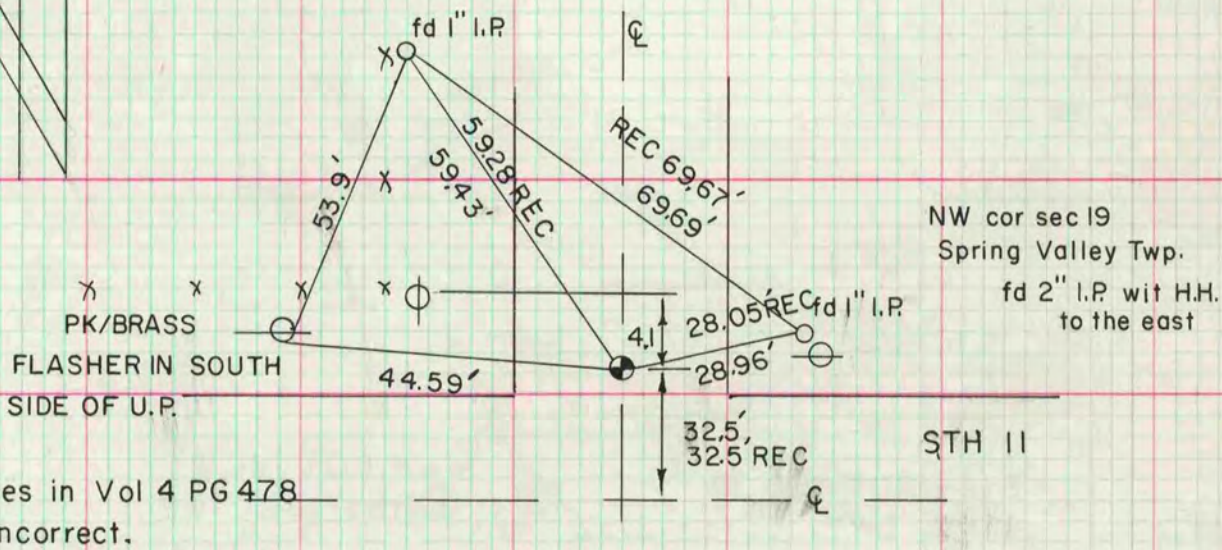
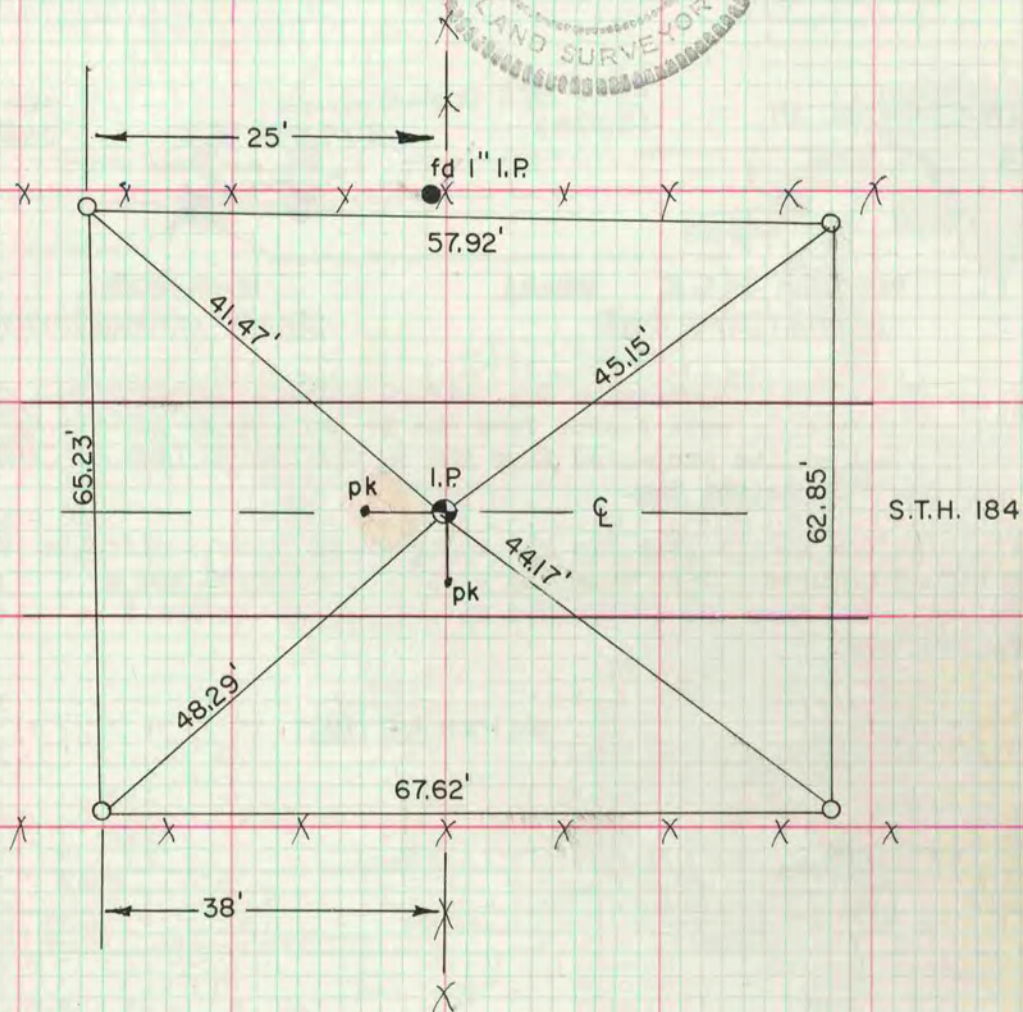

The ties in Vol 4 PG 478  
are incorrect.