

PLAT AND RECORD

233
V-5

COUNTY BUILDING
CITY OF JANESVILLE

Of a Survey on Section 5 T 4 R 12 E. of the 4 P. M. in FULTON Township

Rock County, Wisconsin, made DECEMBER the 14 1976

I hereby certify that the following is a correct record of said survey as made by me.

MICROFILMED

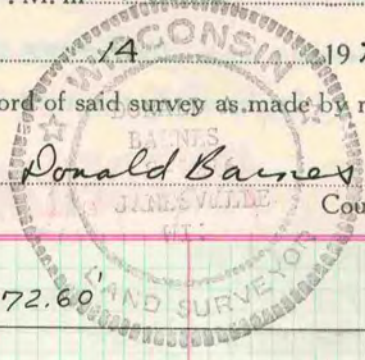

County Surveyor.

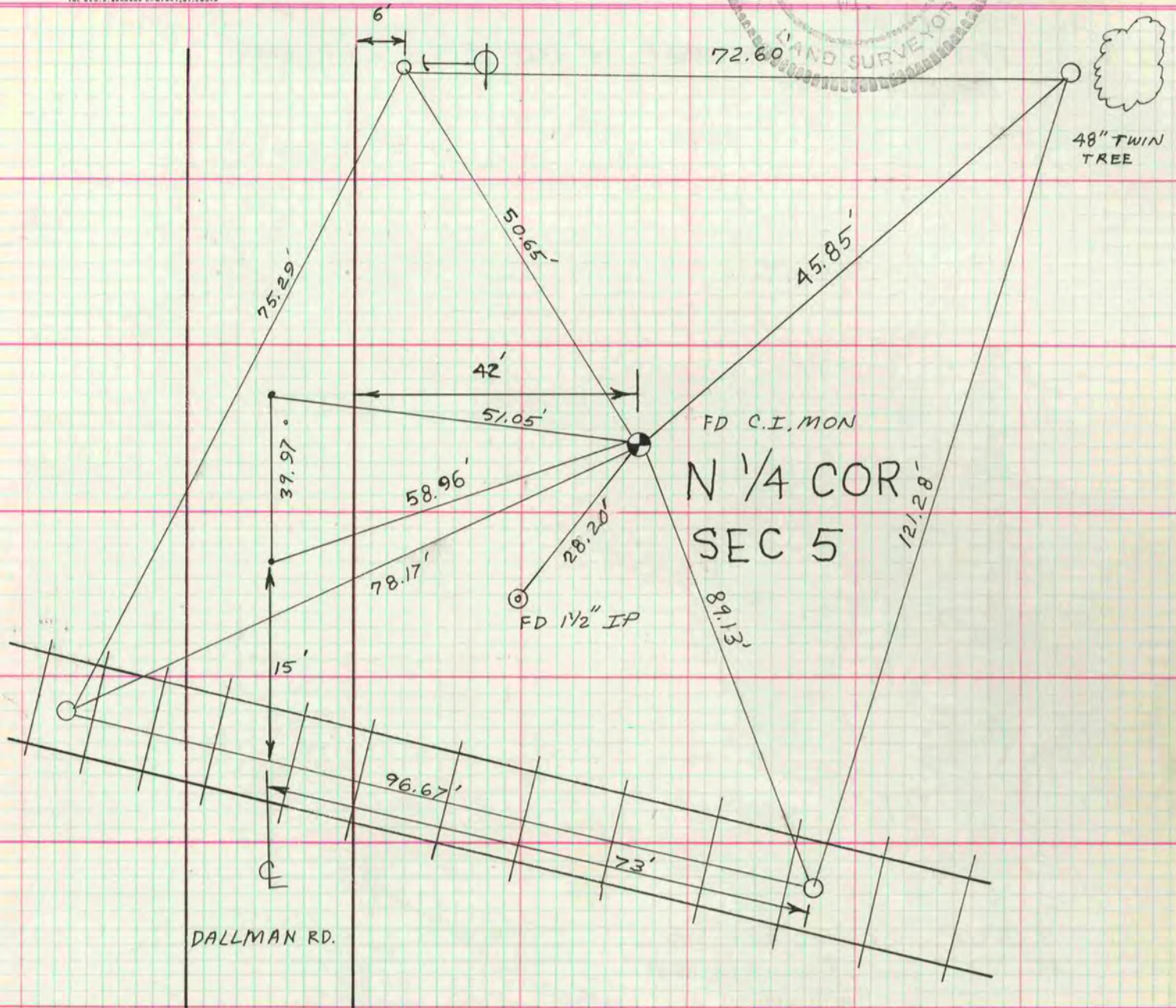

- 1 1/2" x 24" IP
- R/R SPIKE

N 1/4 COR SEC 5 FOUND C.I. MON AS SET BY
H. LEE. H. LEE SAID HE FOUND S 1/4 COR SEC. 32
DANE COUNTY AND IT WAS 4' DEEP.

