

PLAT AND RECORD

v-5

COUNTY BUILDING
CITY OF JANESVILLE

Of a Survey on Section 23 T 4 N R 11 E. of the 4 P. M. in PORTER Township

Rock County, Wisconsin, made MARCH 21 1977

I hereby certify that the following is a correct record of said survey as made by me.

Donald Barnes
County Surveyor.



MICROFILMED

Center sec 23-4-11
set pk nail ALUM MON

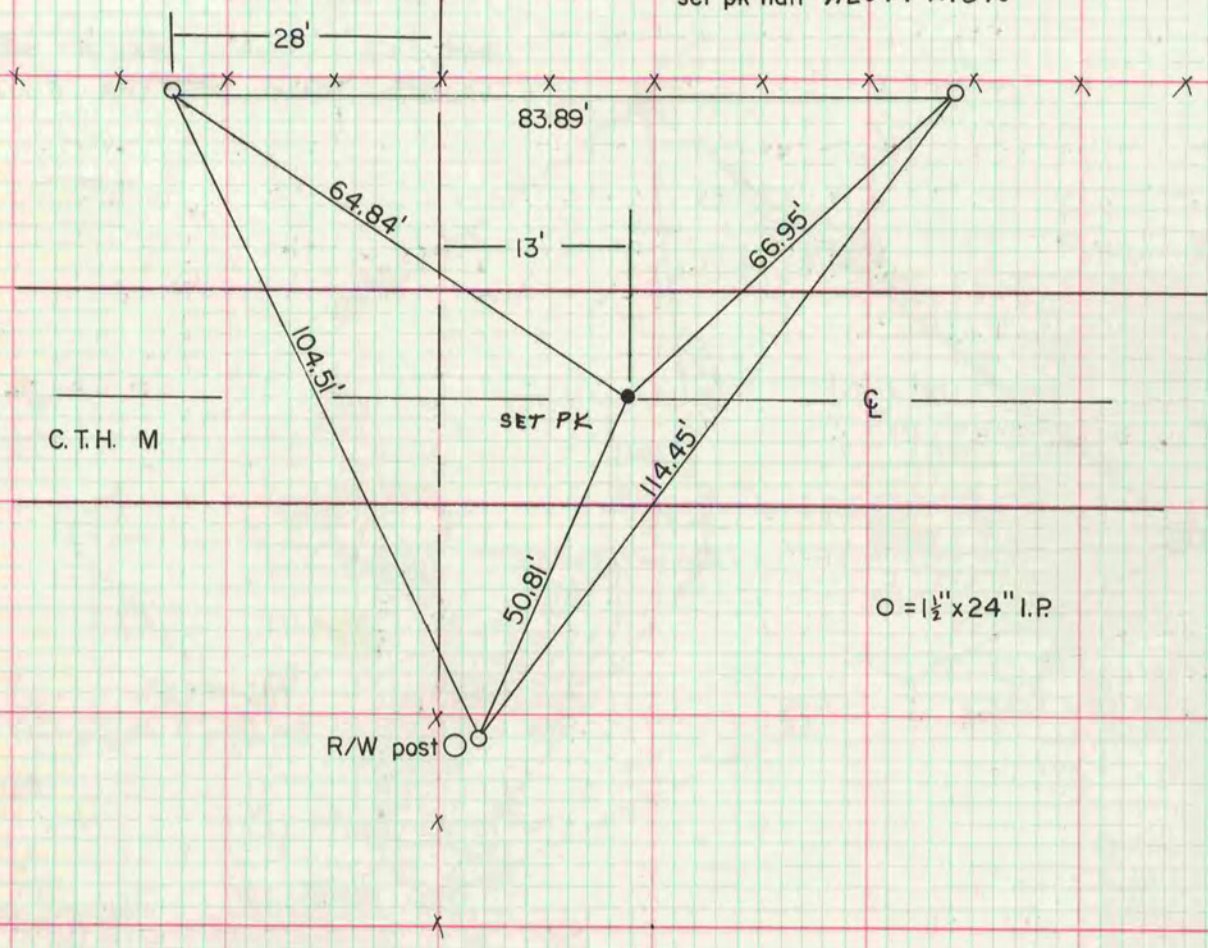

N 1/16 cor NE 1/4 sec 23-4-11
set 1 1/2" x 24" I.P.

Raymond Rd.

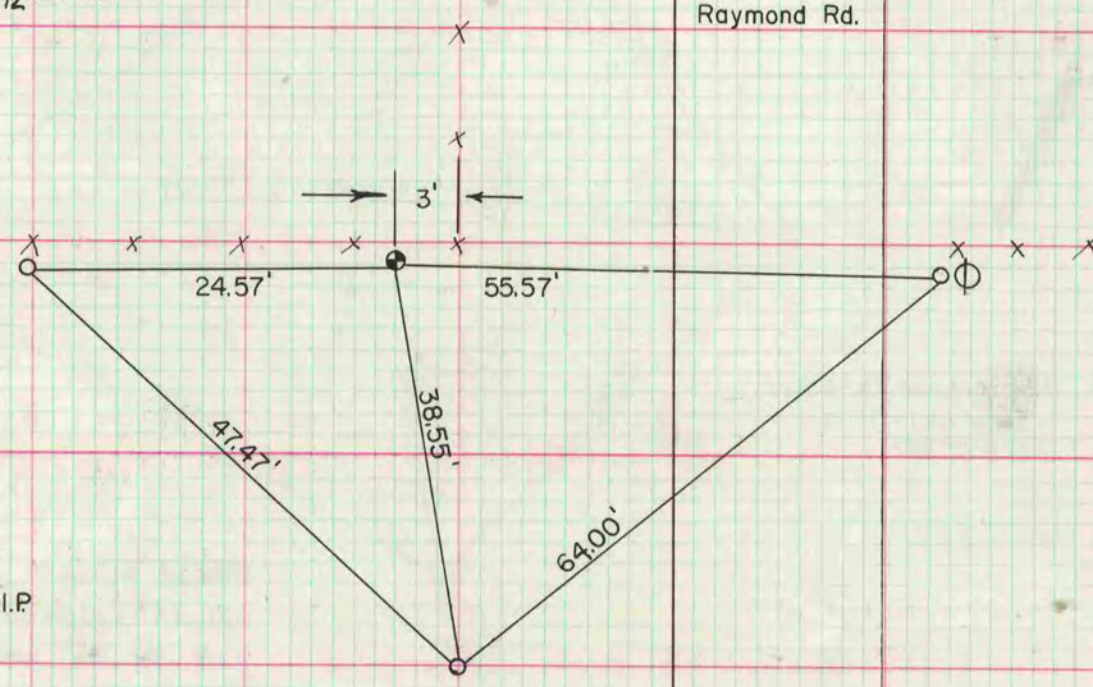

O = 1 1/2" x 24" I.P.