

PLAT AND RECORD

255

COURT RECORDING CITY OF JANESVILLE CITY OF JANESVILLE

V-5

Of a Survey on Section 23 T 4 N R 11 E. of the 4 P. M. PORTER Township

Rock County, Wisconsin, made MARCH the 22 1977

I hereby certify that the following is a correct record of said survey as made by me.

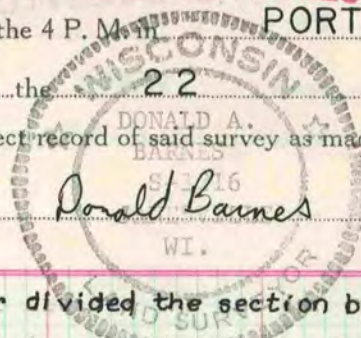

County Surveyor.

I traversed Sec. 23. Results indicate Edward Ruger divided the section by intersecting the E/W $\frac{1}{4}$ line and the N/S $\frac{1}{4}$ line. Mr. R.H. Batterman Jr agreed that the SW cor of the NE $\frac{1}{4}$ of the NE $\frac{1}{4}$ and the NW cor of the NE $\frac{1}{4}$ of the NE $\frac{1}{4}$ were erroneously found. The highway records, the S $\frac{1}{16}$ cor of the NE $\frac{1}{4}$, the occupation line, and the corner's location to the N $\frac{1}{4}$ cor and the NE cor. indicate the N $\frac{1}{16}$ cor should be as set on pg. 254 VOL 5.

The NE cor. was set by projecting the E $\frac{1}{4}$ cor and the fence intersection at the E $\frac{1}{16}$ cor. of the NE $\frac{1}{4}$ at record distance. This point agreed with the record distance to the occupation to the NW cor.

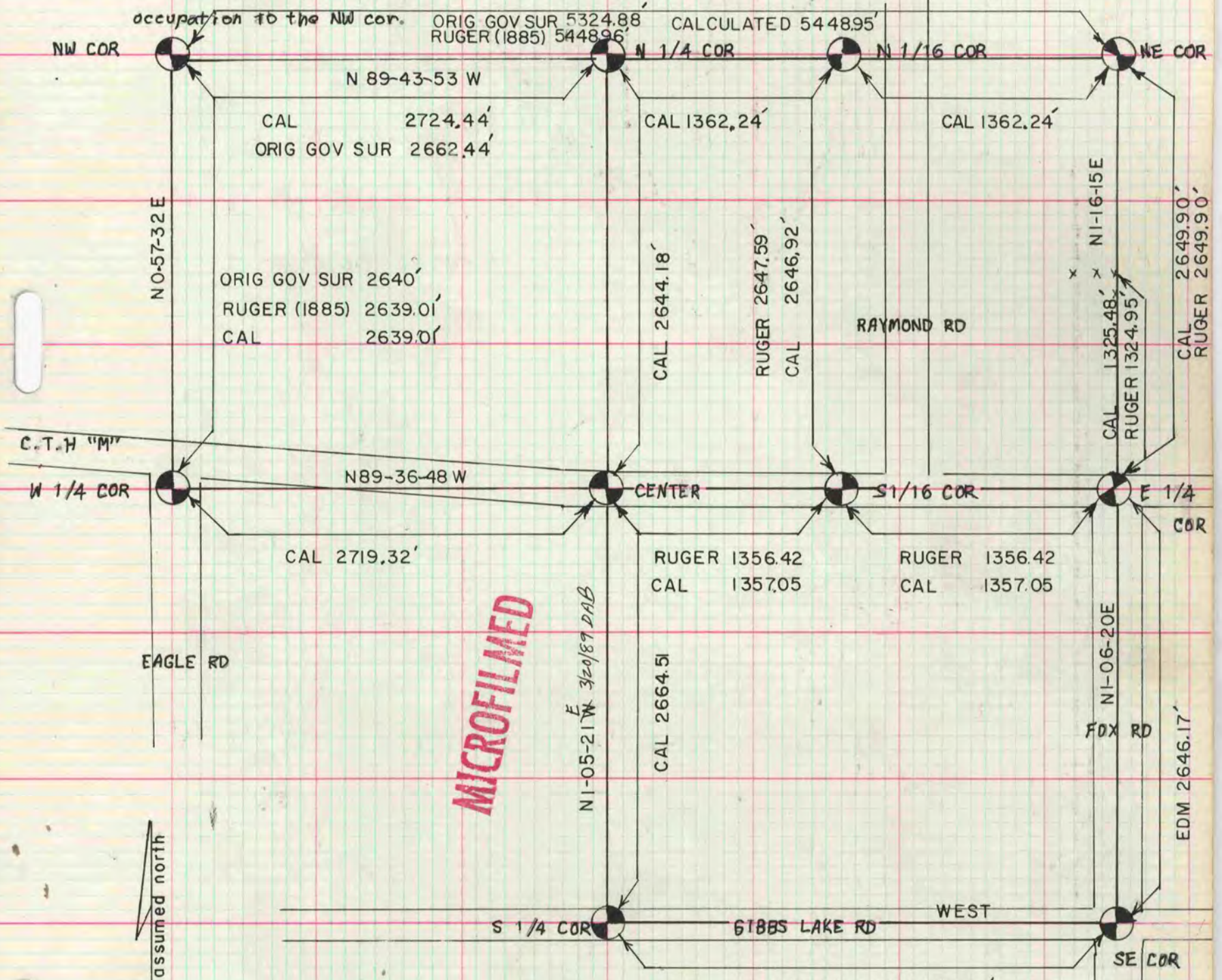

MICROFILMED

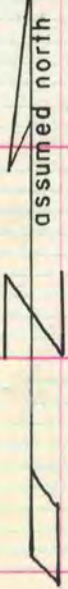

The NW cor was set by record distance from the W $\frac{1}{4}$ cor Sec 23 and the NE cor. The N $\frac{1}{4}$ cor was set midway on a line between the NE and the NW cor. This agreed with the projection of the center and the S $\frac{1}{16}$ cor of sec 23. The center of the section was set by projecting the S $\frac{1}{16}$ cor of the NE $\frac{1}{4}$ and the E $\frac{1}{4}$ cor at that distance. This is also the intersection of the E/W and N/S $\frac{1}{4}$ lines.