

# PLAT AND RECORD

271  
VOL. 5

Of a Survey on Section 34 4 11 PORTER  
24 T 3 N R 11 E. of the 4 P. M. in CENTER Township  
Rock County, Wisconsin, made APRIL the 27 1977

I hereby certify that the following is a correct record of said survey as made by me.

COUNTY BUILDING  
CITY OF JANESVILLE

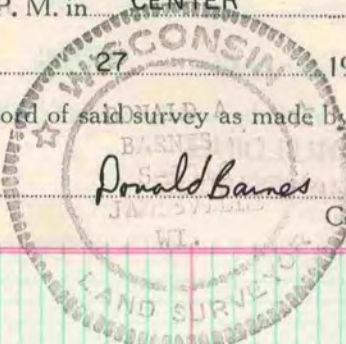

County Surveyor.

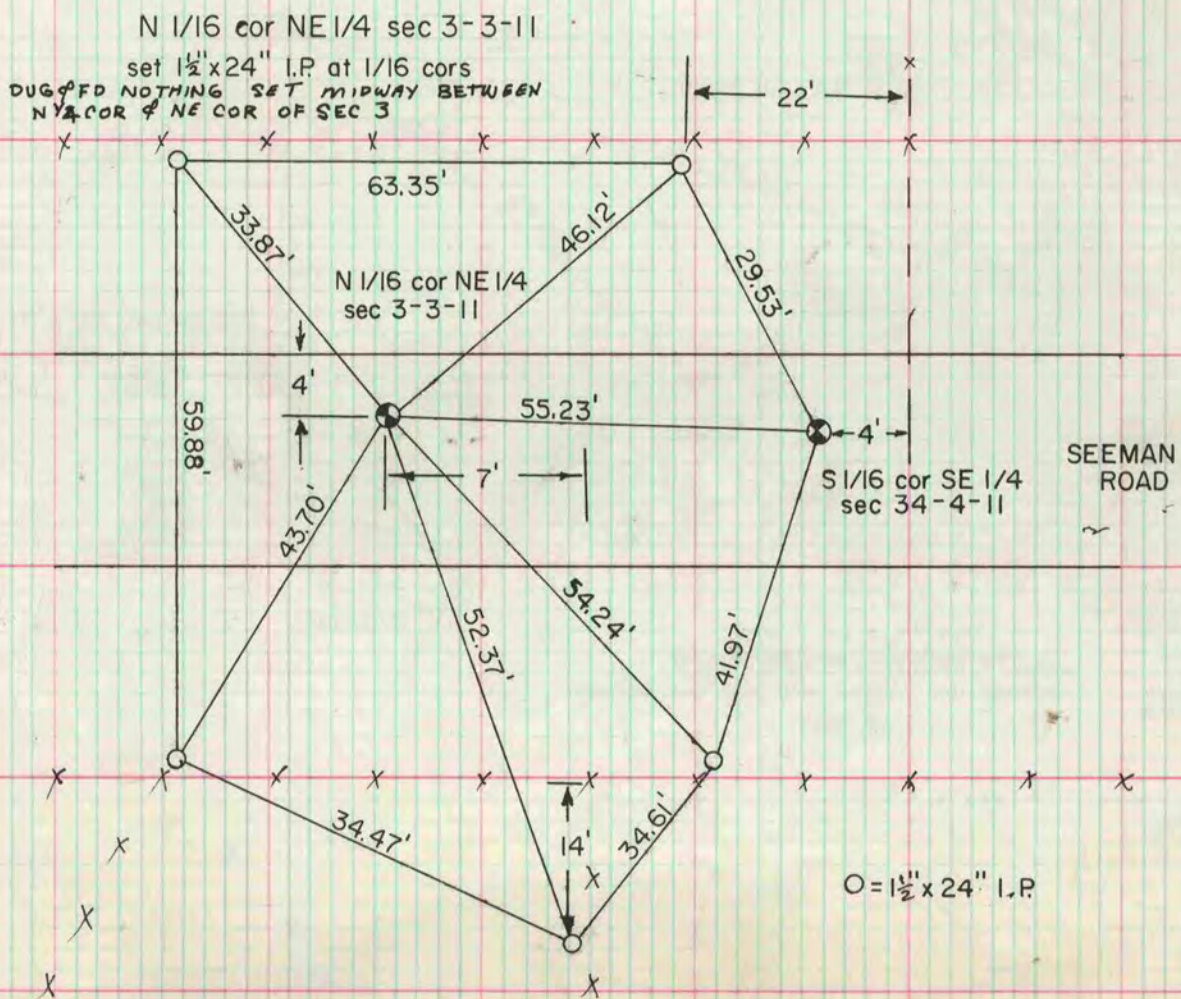
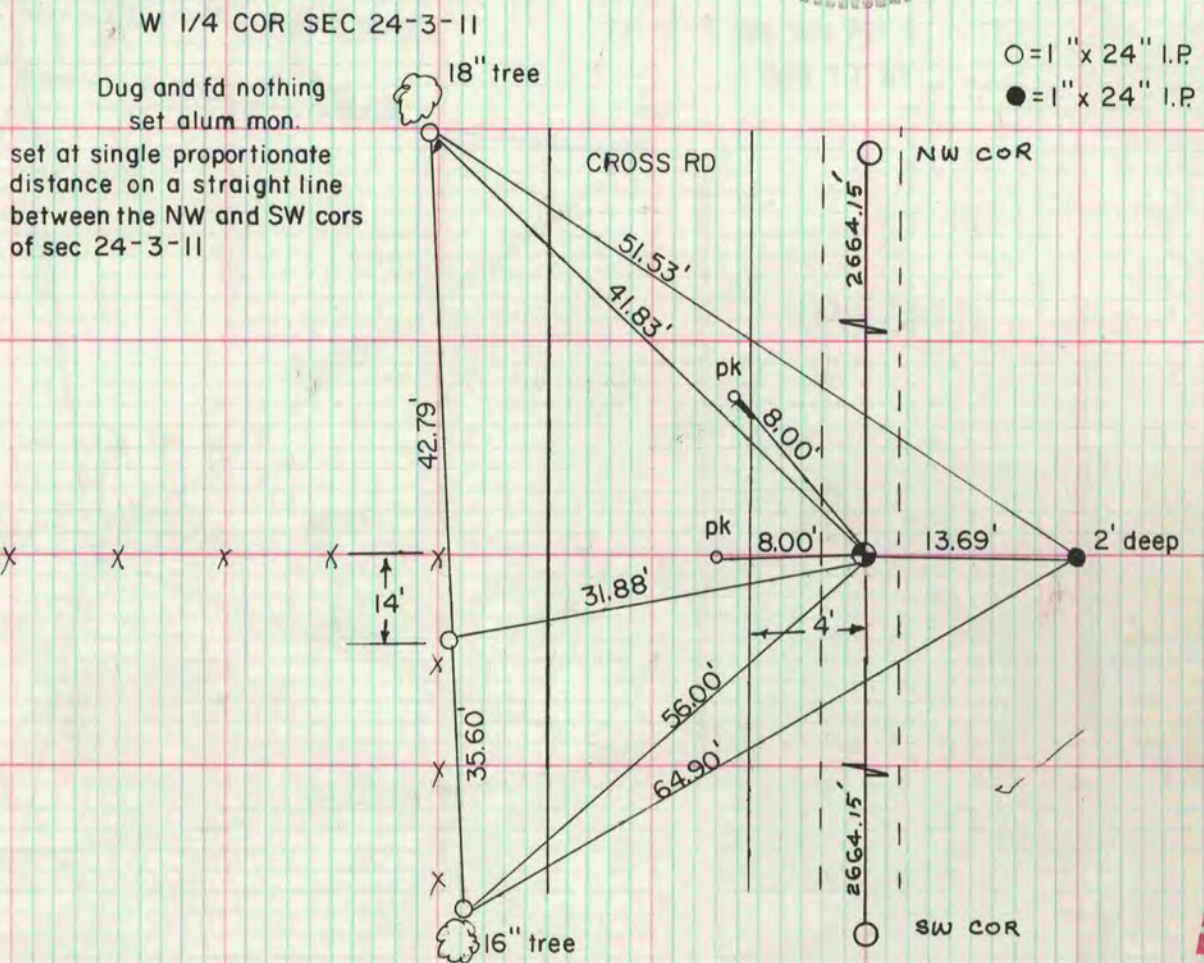

MICROFILMED