

PLAT AND RECORD

Of a Survey on Section 34 3 T 4 N R 11 N E. of the 4 P. M. in PORTER CENTER Township
Rock County, Wisconsin, made APRIL the 28 DONALD A. 1977

I hereby certify that the following is a correct record of said survey as made by me.

COUNTY BUILDING
CITY OF JANESVILLE

Donald Barnes

County Surveyor.



MICROFILMED

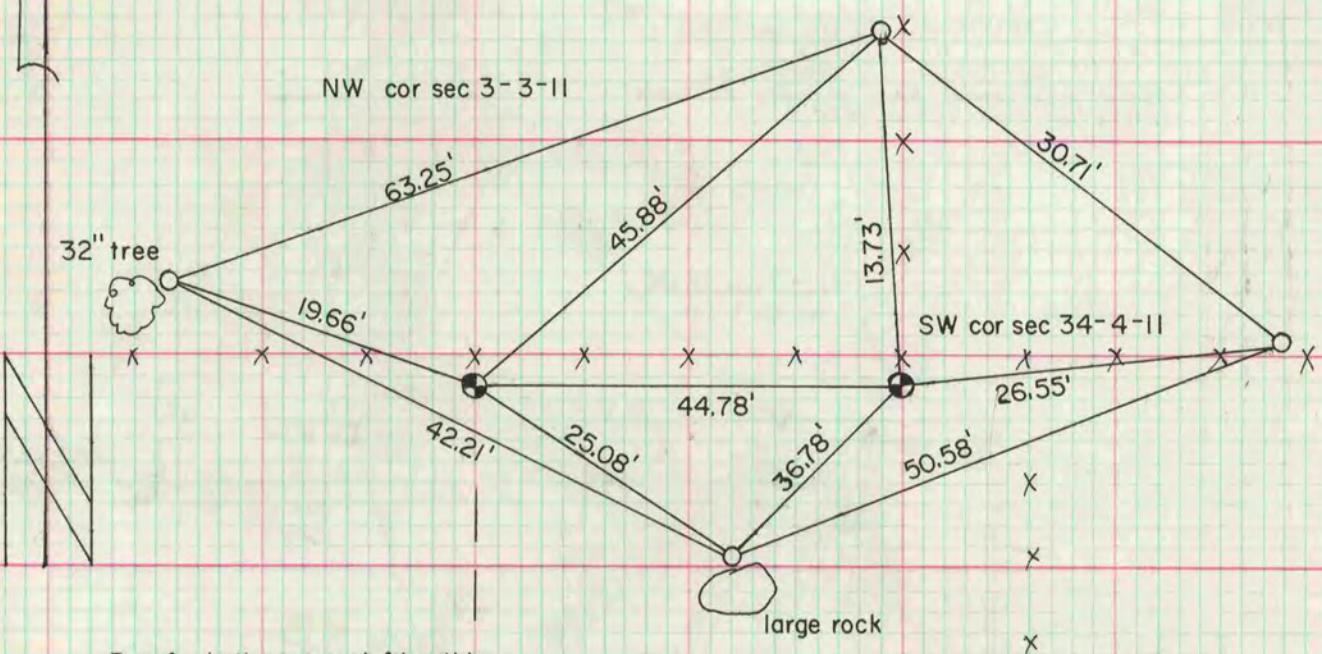
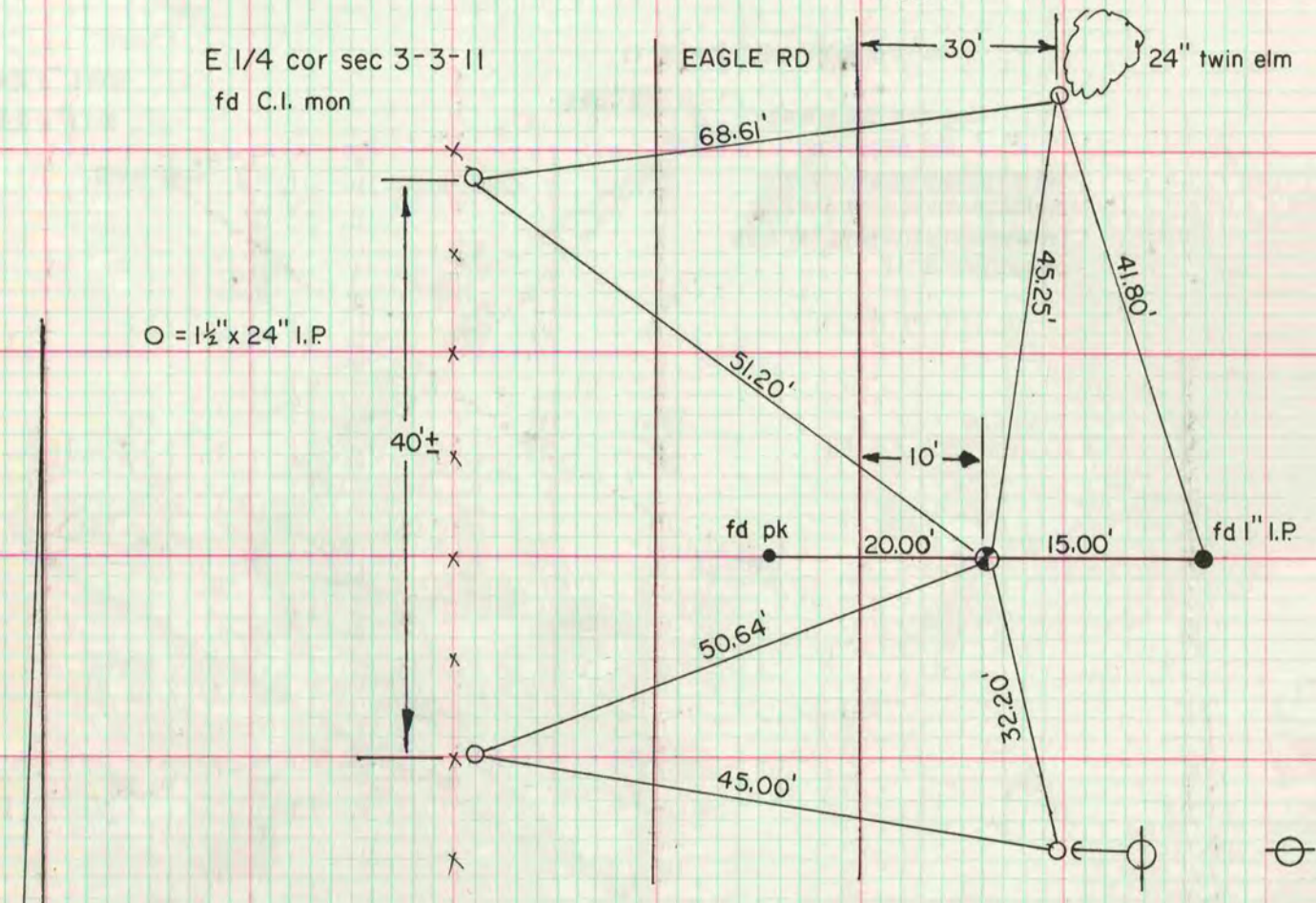

Dug for both cors and fd nothing, occupation agreed with orig. gov. survey notes. set alum mon.