

# PLAT AND RECORD

278

VOL. 5

Of a Survey on Section 20 T 4 R 11 N. E. of the 4 P. M. in PORTER Township

Rock County, Wisconsin, made APRIL 29 1977

I hereby certify that the following is a correct record of said survey as made by me.

COUNTY BUILDING  
CITY OF JANESVILLE



N 1/4 cor sec 20-4-11  
dug and fd stone of  
record HH 15x12x10  
2' deep set alum  
mon

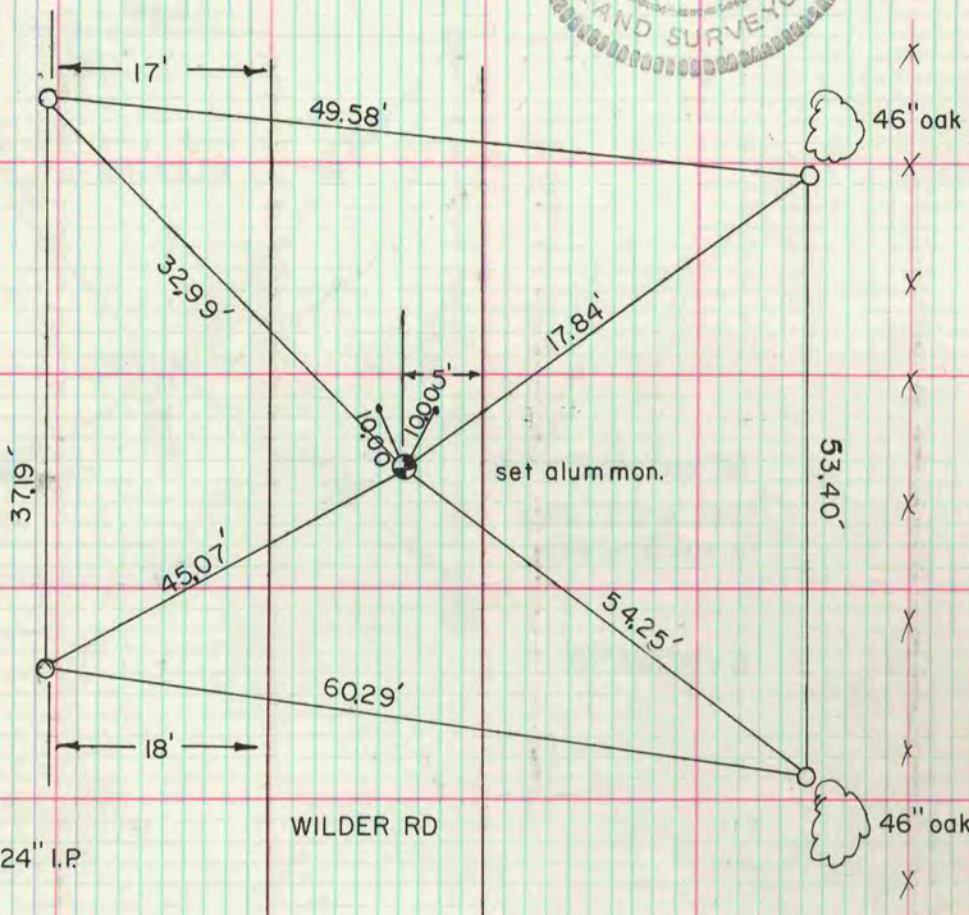

CENTER OF SEC 20 DUG & FOUND NOTHING

S 1/4 COR SEC 20

set cast iron mon from ties

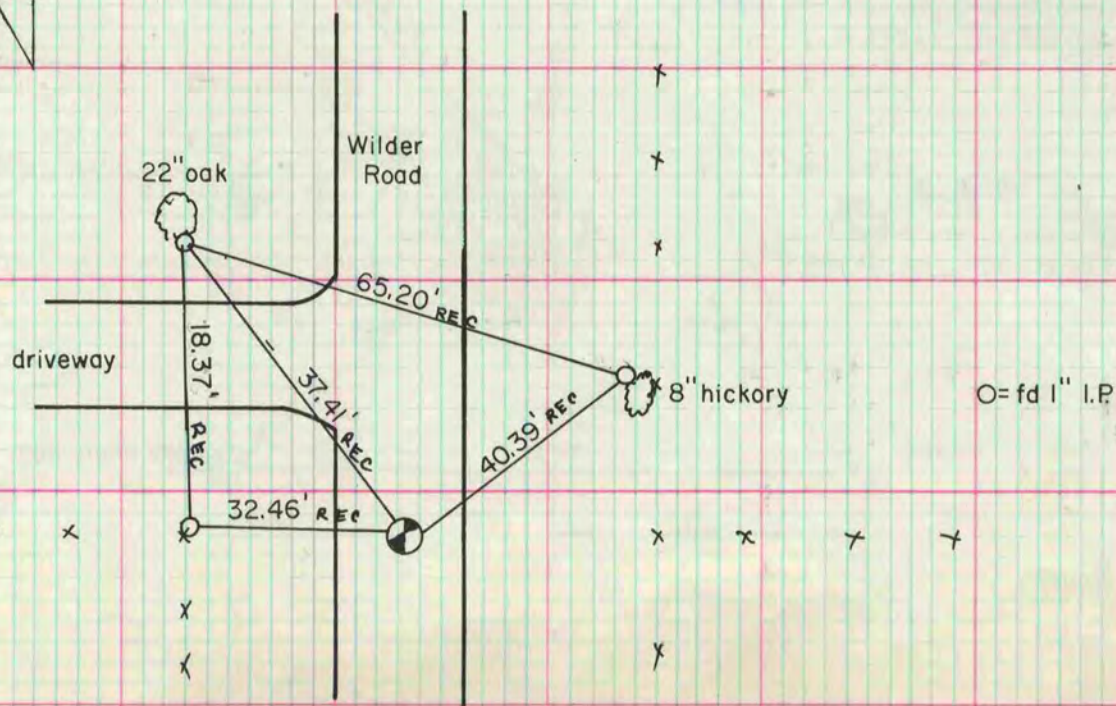

MICROFILMED