

PLAT AND RECORD

VOL. 5

Of a Survey on Section 34 3 11 CENTER
28 T 3 R 12 E. of the 4 P. M. in JANESVILLE Township
 Rock County, Wisconsin, made MAY the 3, 6 1977

I hereby certify that the following is a correct record of said survey as made by me.

COUNTY BUILDING
CITY OF JANESVILLE

Donald Barnes



County Surveyor.

NE COR CENTER TWP
SEC 35, SET ALUMMON

E 1/4 cor sec 28-3-12
fd post \odot by HH, agreed with 1/4
section cor reference ties. set alum mon

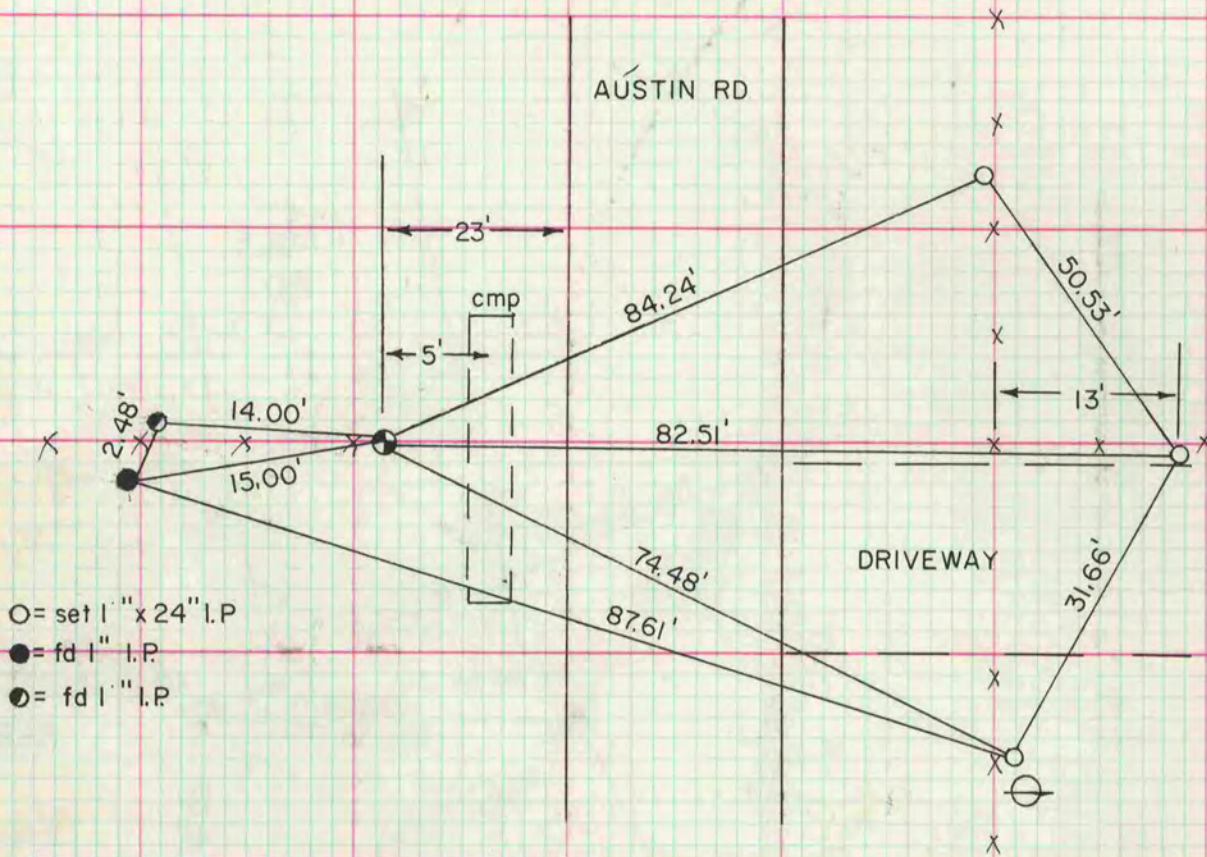

- O = set 1" x 24" I.P.
- = fd 1" I.P.
- ⊙ = fd 1" I.P.

W 1/4 cor sec 28-3-12
fd C.I. mon

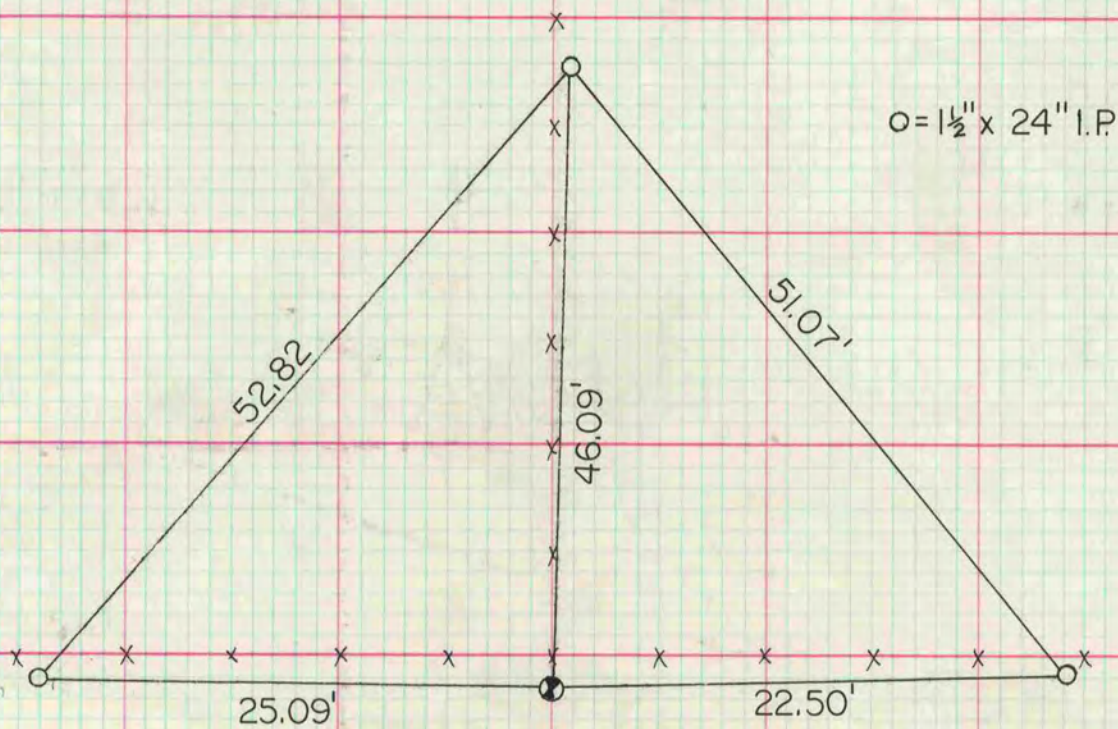

O = 1 1/2" x 24" I.P.

MICROFILMED