

# PLAT AND RECORD

283

VOL. 5

Of a Survey on Section 9 2 12 T 4 N R 14 E. of the 4 P. M. in ROCK LIMA Township

Rock County, Wisconsin, made MAY the 1, 1977

I hereby certify that the following is a correct record of said survey as made by me.  
**COUNTY BUILDING CITY OF JANESVILLE**



W 1/4 cor sec 28-4-14

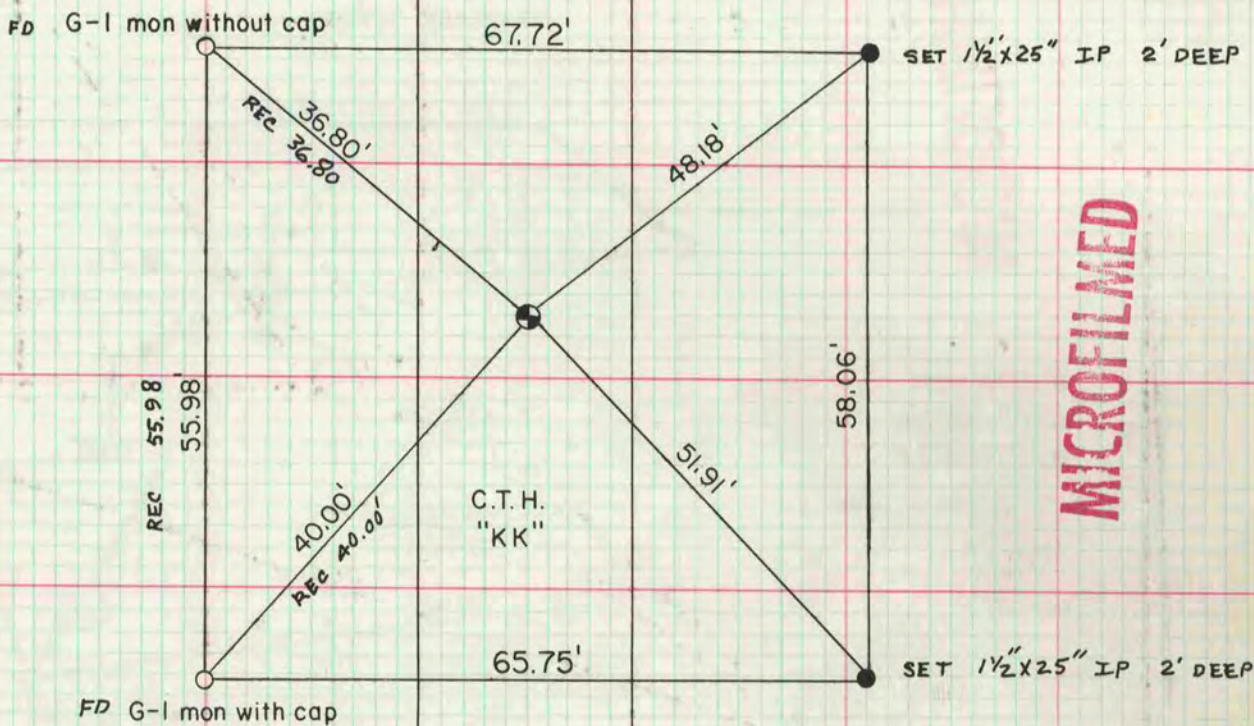

MICROFILMED

S 1/4 cor sec 9-2-12  
dug fd wood stake 3' 10" deep rec ties did not agree WITH EACH OTHER  
SET ALUM MON

