

PLAT AND RECORD

285
VOL. 5

Of a Survey on Section 26 T 4 R 12 N E. of the 4 P. M. in FULTON Township

Rock County, Wisconsin, made MAY the 17 1977

I hereby certify that the following is a correct record of said survey as made by me.

COUNTY BUILDING
CITY OF JANESVILLE

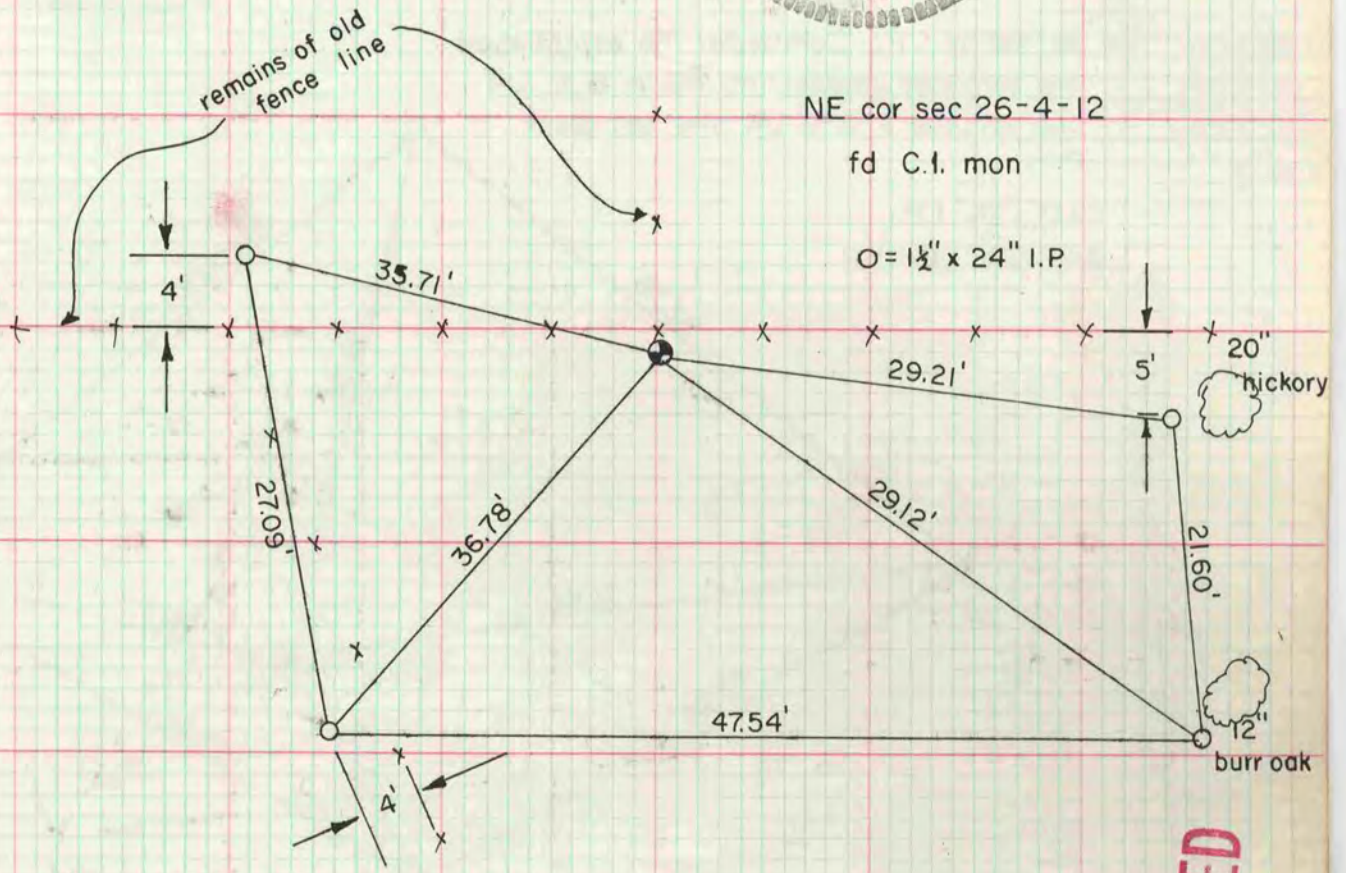

MICROFILMED

Center of sec 26-4-12 as set by Clayton Shimeall
fd 1" I.P. 1' deep

O = 1" x 24" I.P.

● = R/W post

SEE VOL 5 PG 288 & 287

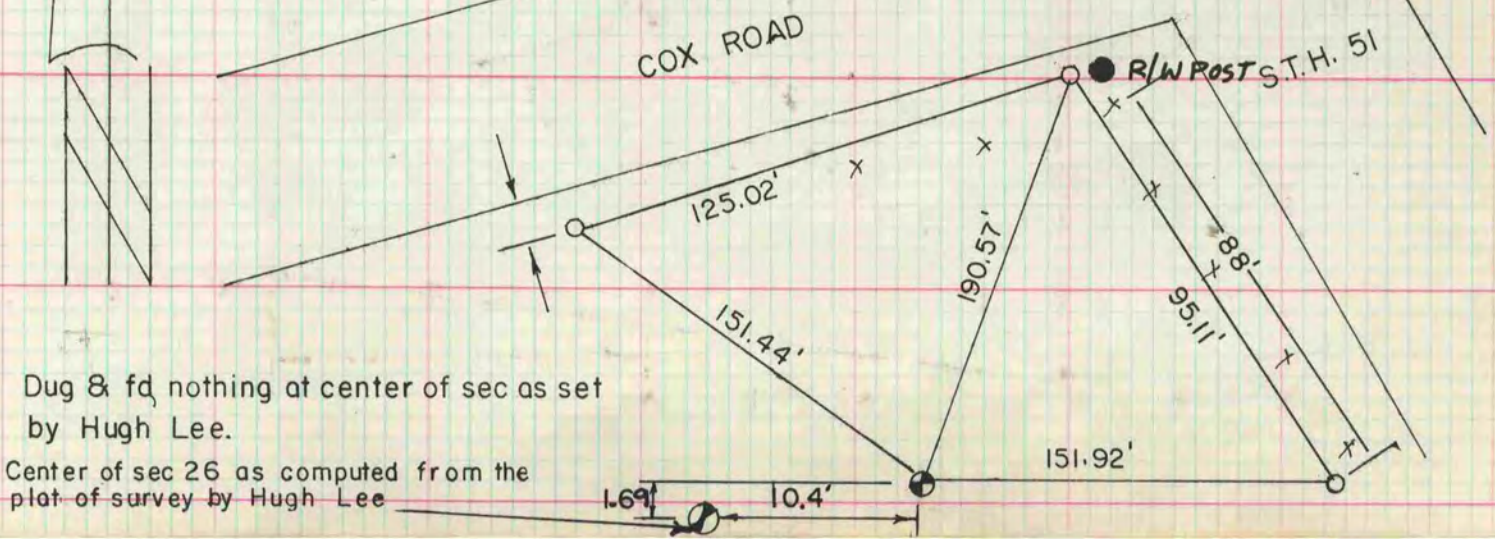

Dug & fd nothing at center of sec as set
by Hugh Lee.

Center of sec 26 as computed from the
plot of survey by Hugh Lee