

296 VOL. 5 PLAT AND RECORD

Of a Survey on Section 26 T 2 N R 14 E. of the 4 P. M. in BRADFORD Township

Rock County, Wisconsin, made Oct. to Nov. the 29-16 1964

I hereby certify that the following is a correct record of said survey as made by me.

COUNTY BUILDING  
CITY OF JANESVILLE

County Surveyor, *DAB*

MICROFILMED

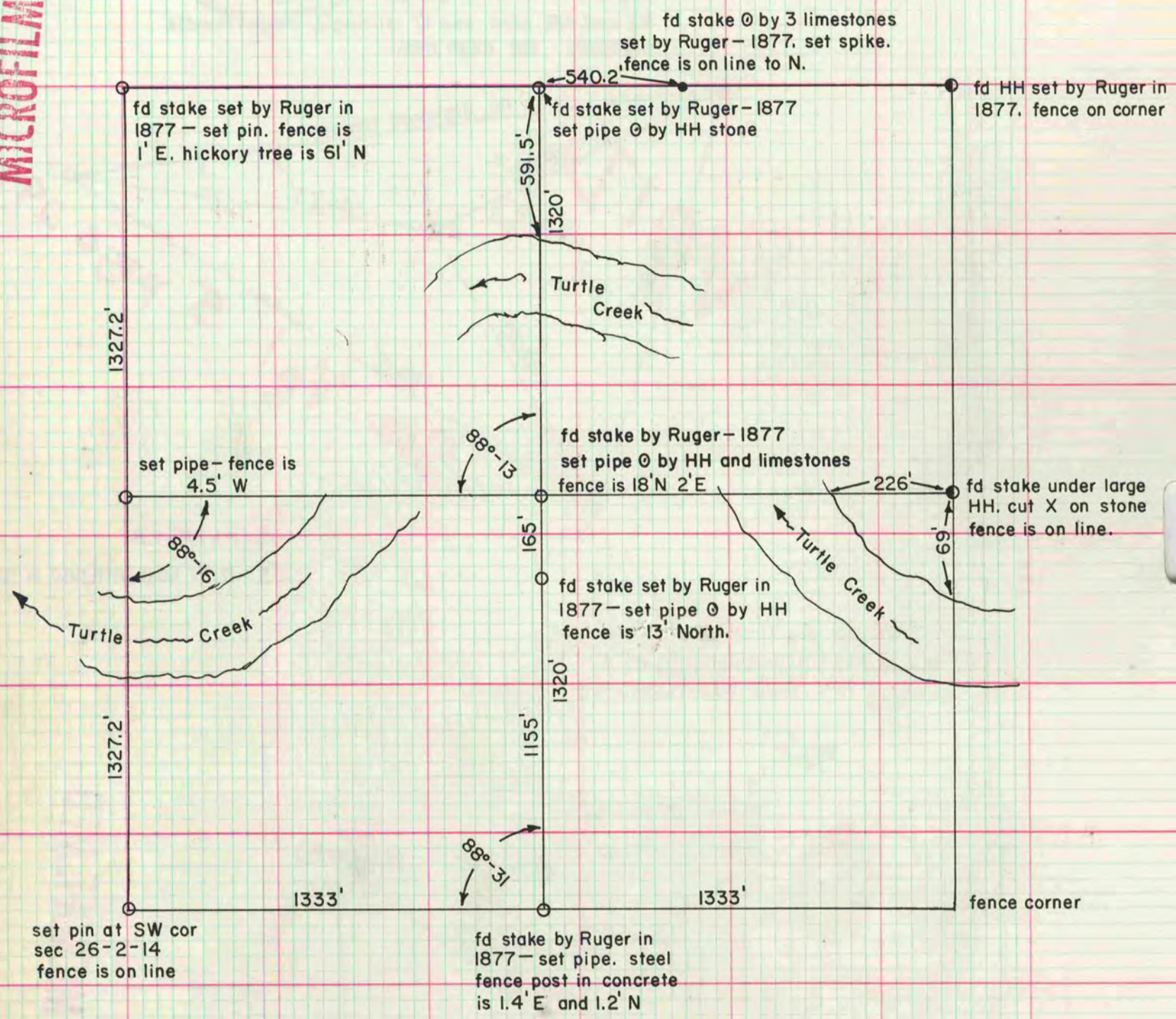

The above information is taken from a plat of survey done in the SW 1/4 of section 26 Bradford Twp by Clayton Shimeall on October 29 to November 16, 1964.