

Of a Survey on Section 17, 18, 19, 20 T 1 N R 10 E. of the 4 P. M. in AVON Township
 Rock County, Wisconsin, made JUNE the 1977

I hereby certify that the following is a correct record of said survey as made by me.

COUNTY BUILDING
 CITY OF JANESVILLE



1/16 COR
 TAPED 1331
 RUGER (1874) 133188

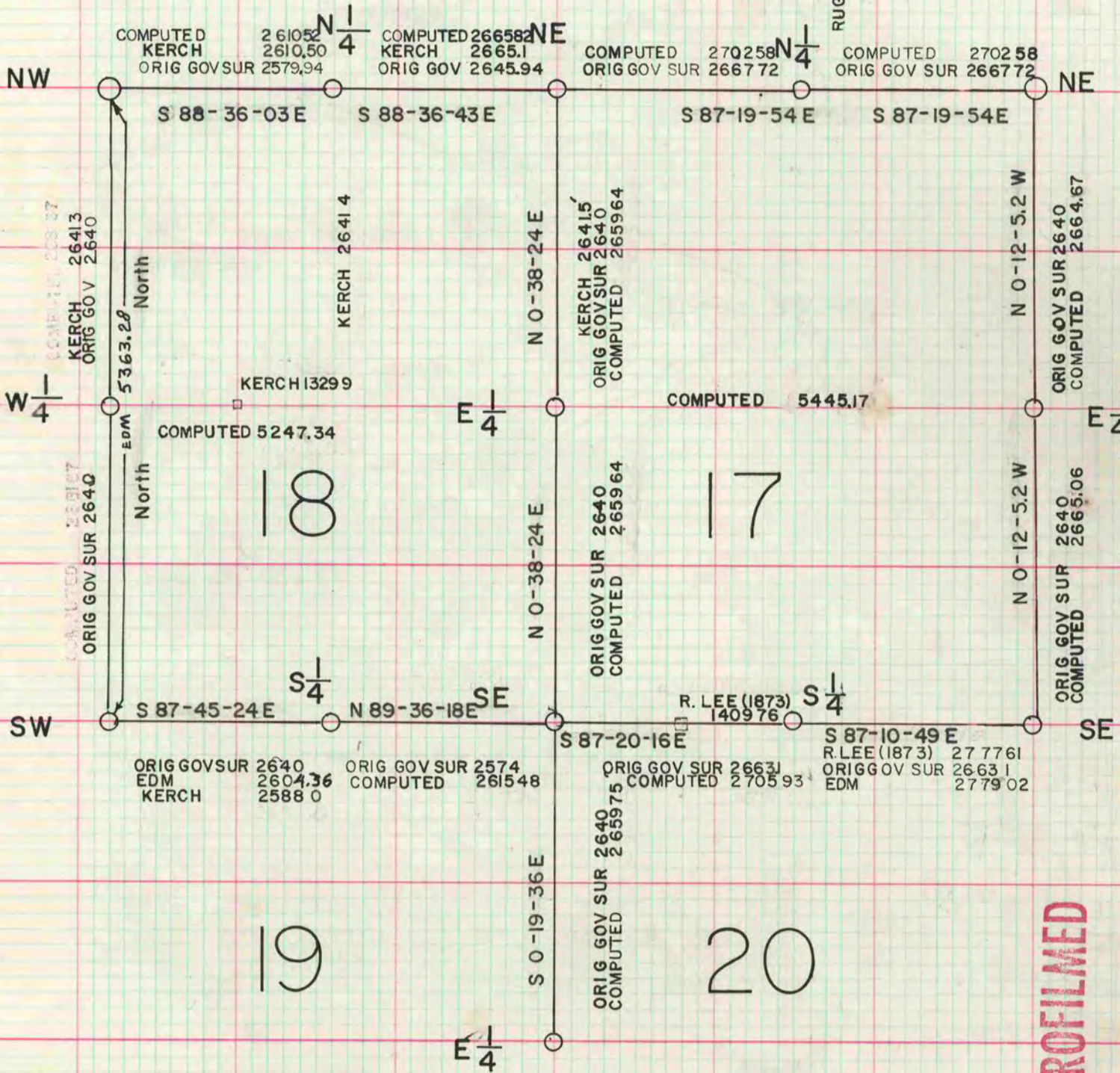

All bearings are computed and North is referenced to
 to the West side of section 18

MICROFILMED