

PLAT AND RECORD

331

VOL. 5

Of a Survey on Section 9, 16 T. 1 R. 10 E. of the 4 P. M. in AVON Township
Rock County, Wisconsin, made SEP the 6 1977

I hereby certify that the following is a correct record of said survey as made by me.
COUNTY BUILDING
CITY OF JANESVILLE

Donald Barnes
JANESVILLE County Surveyor.



NE COR
SEC 9

E 1/4 COR

1/16 COR
SEC 9

NORTH (ASSUMED)

CALCULATED 2649.85'
EDM 1328.40' EDM REC (RUGER) 1313.90'

SE COR SEC 9 : Set alum mon on line with E 1/16 cor sec 9 & the E 1/4 cor sec 9 at 1328.40' S of 1/16 cor. On 9/9/68 H. Combs dug 8x8x11 hole at fence & center of rd intersection & fd nothing.

STH 81

SE COR SEC 9

E 1/4 COR SEC 16

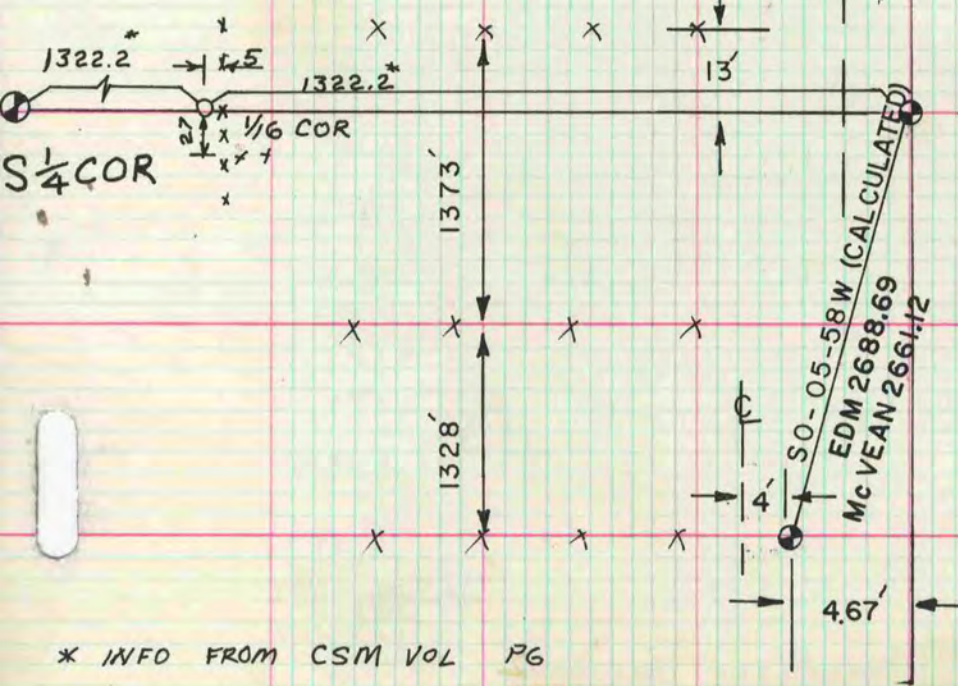

MICROFILMED