

Of a Survey on Section 11 T 1 R 11 E. of the 4 P. M. in NEWARK Township
Rock County, Wisconsin, made SEPTEMBER the 28 1977

I hereby certify that the following is a correct record of said survey as made by me.

Donald Barnes

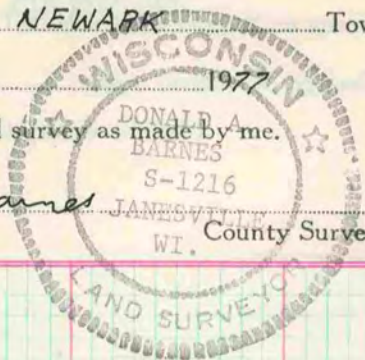

NW 1/4 COR. SEC. 11

FD. CUT STONE 2' DEEP
INSTALLED ALUMINIUM MONUMENT

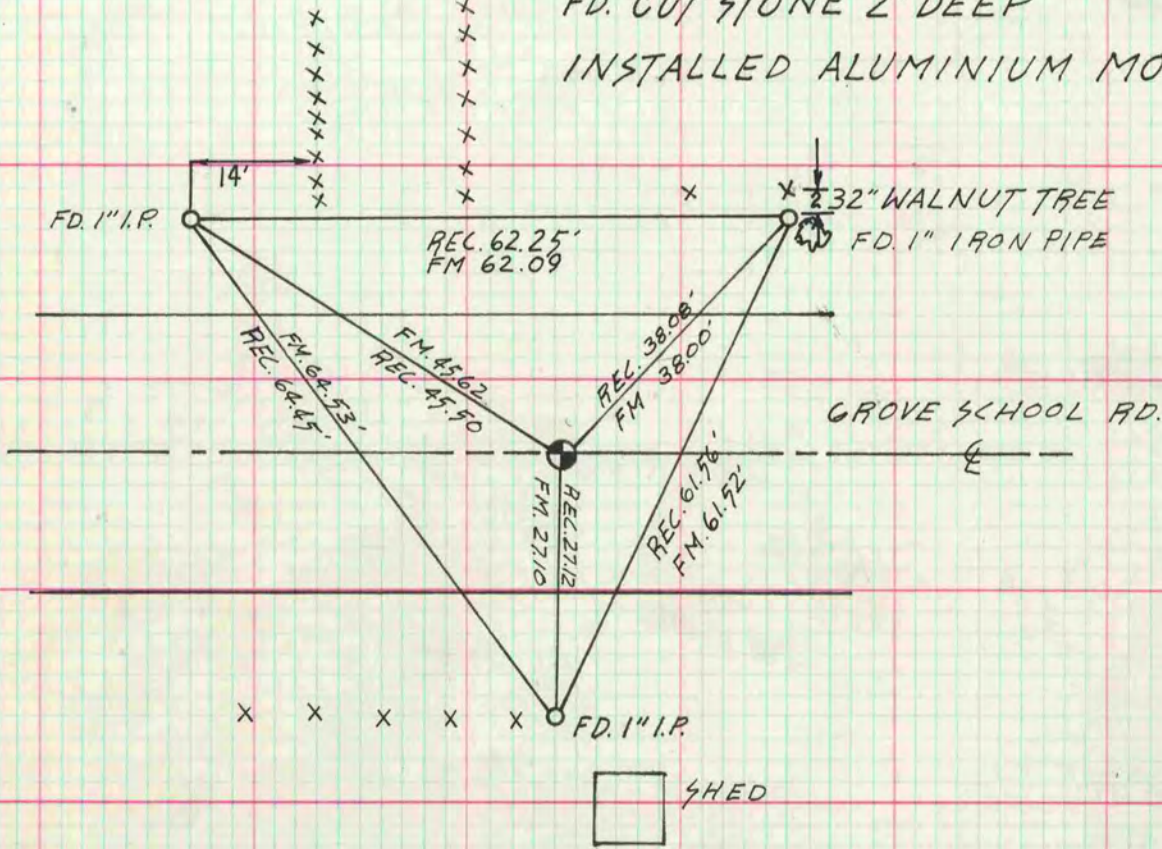

NW COR SEC 11 INSTALLED 1" RISER

MICROFILMED