

VOL. 5 PLAT AND RECORD

Of a Survey on Section 24 T 1 R 14 E. of the 4 P. M. in CLINTON Township
Rock County, Wisconsin, made the _____ 19____

I hereby certify that the following is a correct record of said survey as made by me.
**COUNTY BUILDING
CITY OF JANESVILLE**

Donald Barnes



County Surveyor.

NW COR. SEC. 24 T.1N. R.14E.

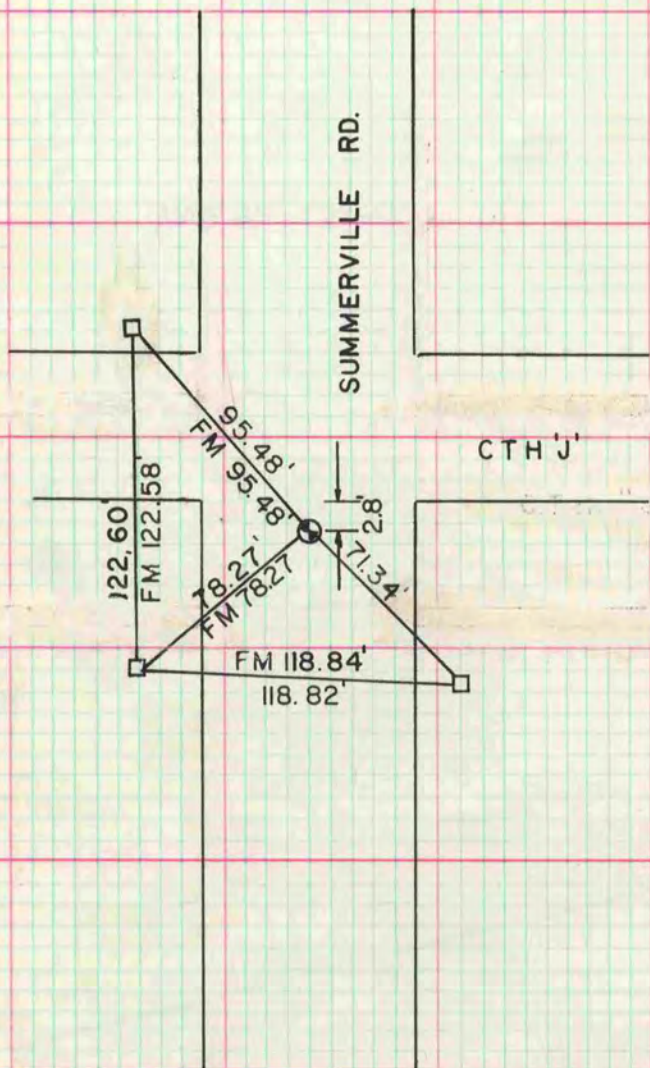

ORIGINAL COR. WAS A RR SPIKE
TIES SUPPLIED BY WIS. STATE HWY. COMMISSION
 CONC. MON. WITH BRASS CAP

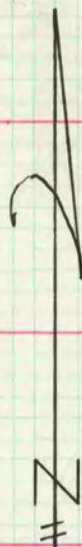

10-4-77

SET ALUM. MON.

MICROFILMED