

# VOL. 5 PLAT AND RECORD

Of a Survey on Section 35 T 3 R 11 E. of the 4 P. M. in CENTER Township  
Rock County, Wisconsin, made October the 18

I hereby certify that the following is a correct record of said survey as made by me.

COUNTY BUILDING  
CITY OF JANESVILLE

*Donald Barnes*  
County Surveyor.



## W 1/4 COR SEC 35 T 3 R 11 E

DUG & FD TRIANGLE SHAPED ROCK 18" X 18" X 2 1/2"  
2' DEEP. SET ALUMN MON. LOCATION AGREED WITH  
OCCUPATION LINES & ORIGINAL GOVT. SURVEY.  
THE ROCK WAS LAYING ON ITS SIDE.

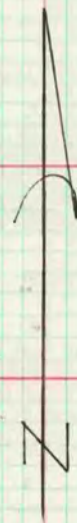
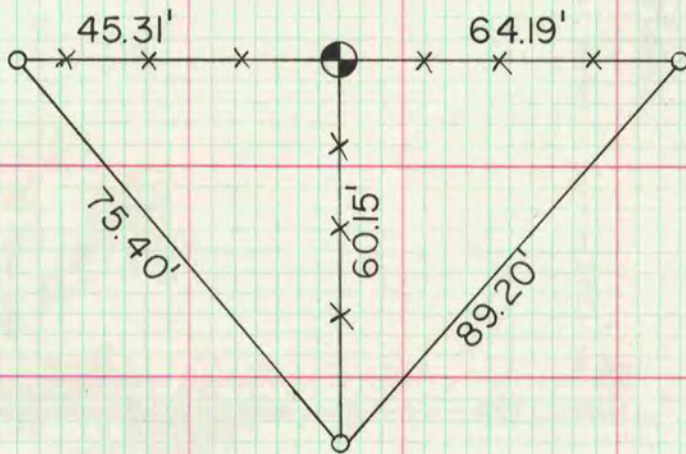

o 1" X 24" I.P.

MICROFILMED

MICROFILMED