

VOL. 5 PLAT AND RECORD

COUNTY BUILDING
CITY OF JANESVILLE

Of a Survey on Section 12 T 2 R 14 E. of the 4 P. M. in BRADFORD Township

Rock County, Wisconsin, made OCTOBER the 20 1977

I hereby certify that the following is a correct record of said survey as made by me.

Donald Barnes

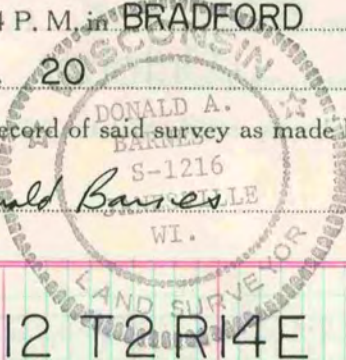

County Surveyor.

E 1/4 COR. SEC. 12 T2 R14E

FD. CONC. MON. WITH BRASS CAP .2' DEEP

o 1" X 24" I.P.

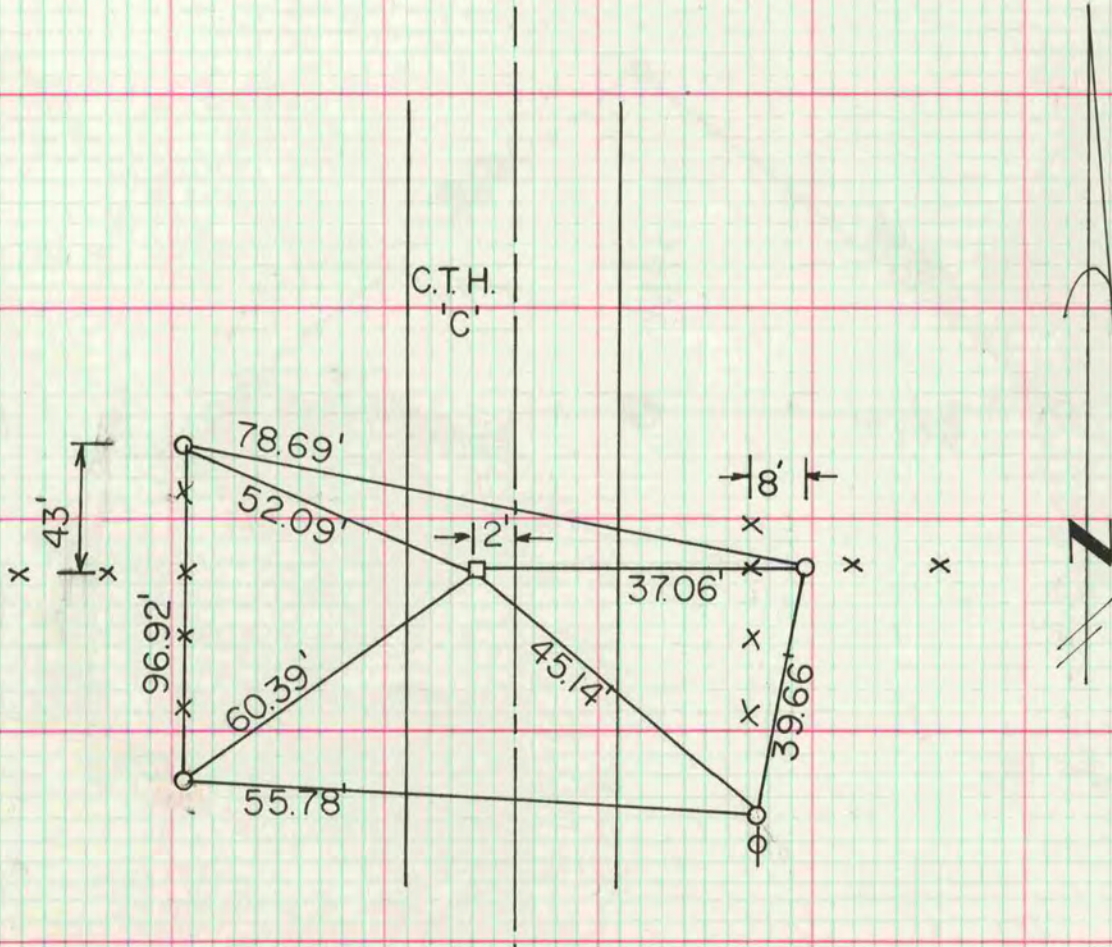

MICROFILMED