

Of a Survey on Section 25 T. 4 R. 14 E. of the 4 P. M. in LIMA Township  
Rock County, Wisconsin, made OCTOBER 27 19

I hereby certify that the following is a correct record of said survey as made by me.

COUNTY BUILDING  
CITY OF JANESVILLE



County Surveyor.

SE COR SEC 25 T4 R14E

WALWORTH CO. SURVEYOR DUG & FD STAKE 0 HH  
FD. CONC MON WITH BRASS CAP

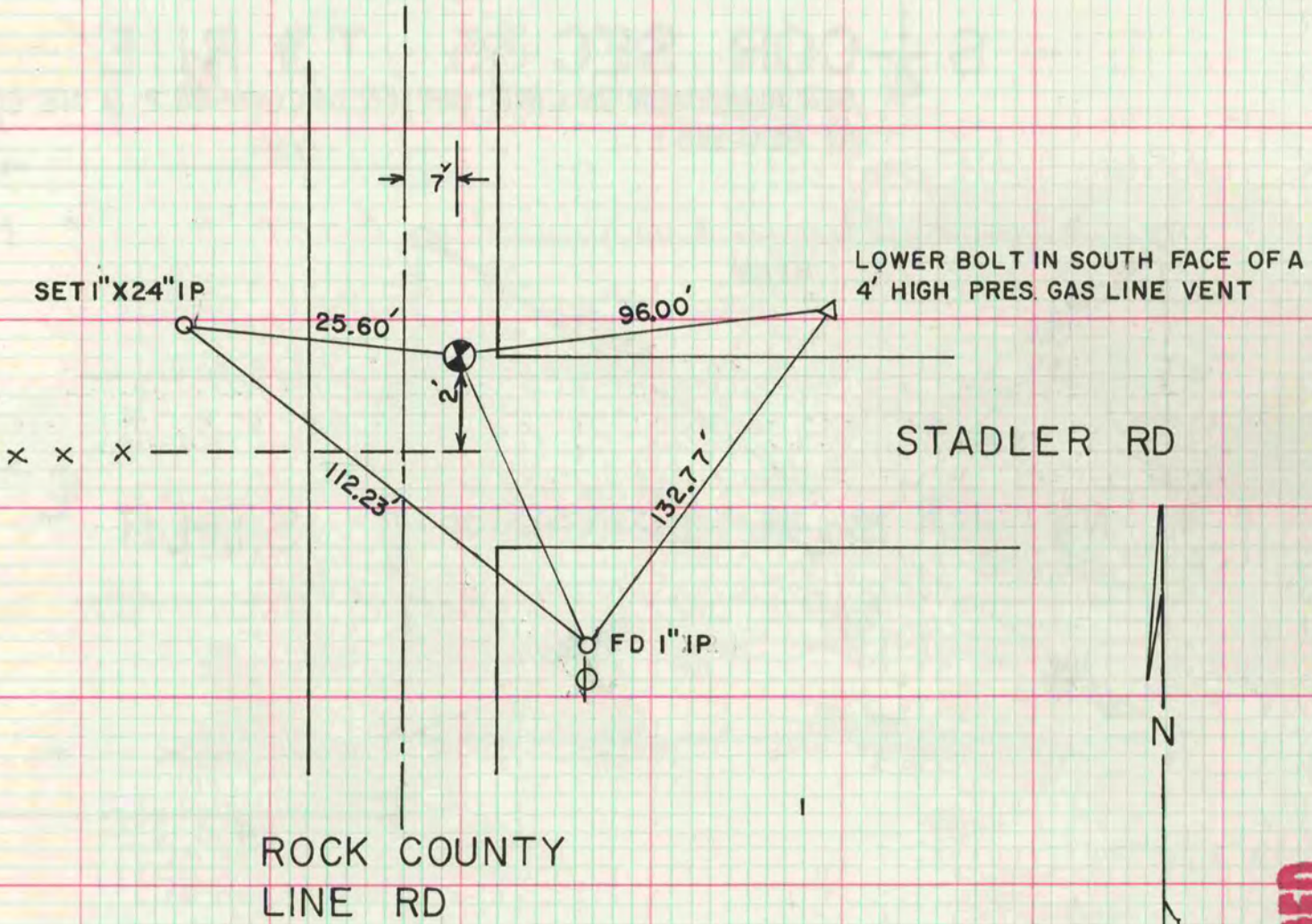

N 1/4 COR SEC 25

FD 2"X 30" IP. SET CI MON

MICROFILMED