

# PLAT AND RECORD

Of a Survey on Section 18 T 4 R 10 E. of the 4 P. M. in UNION Township  
 Rock County, Wisconsin, made NOV the 14 1977

I hereby certify that the following is a correct record of said survey as made by me.

COUNTY BUILDING  
CITY OF JANESVILLE

*Donald Barnes*



County Surveyor.

N.W. COR. SEC. 18 T. 4 R. 10 E.

DUG 3 HOLES & FD. NOTHING. SET AT SINGLE PROPORTIONATE DISTANCE ON LINE WITH THE S.E. COR. SEC. 13 (GREEN CO.) & E. 1/4 COR. SEC. 13 (GREEN CO.)

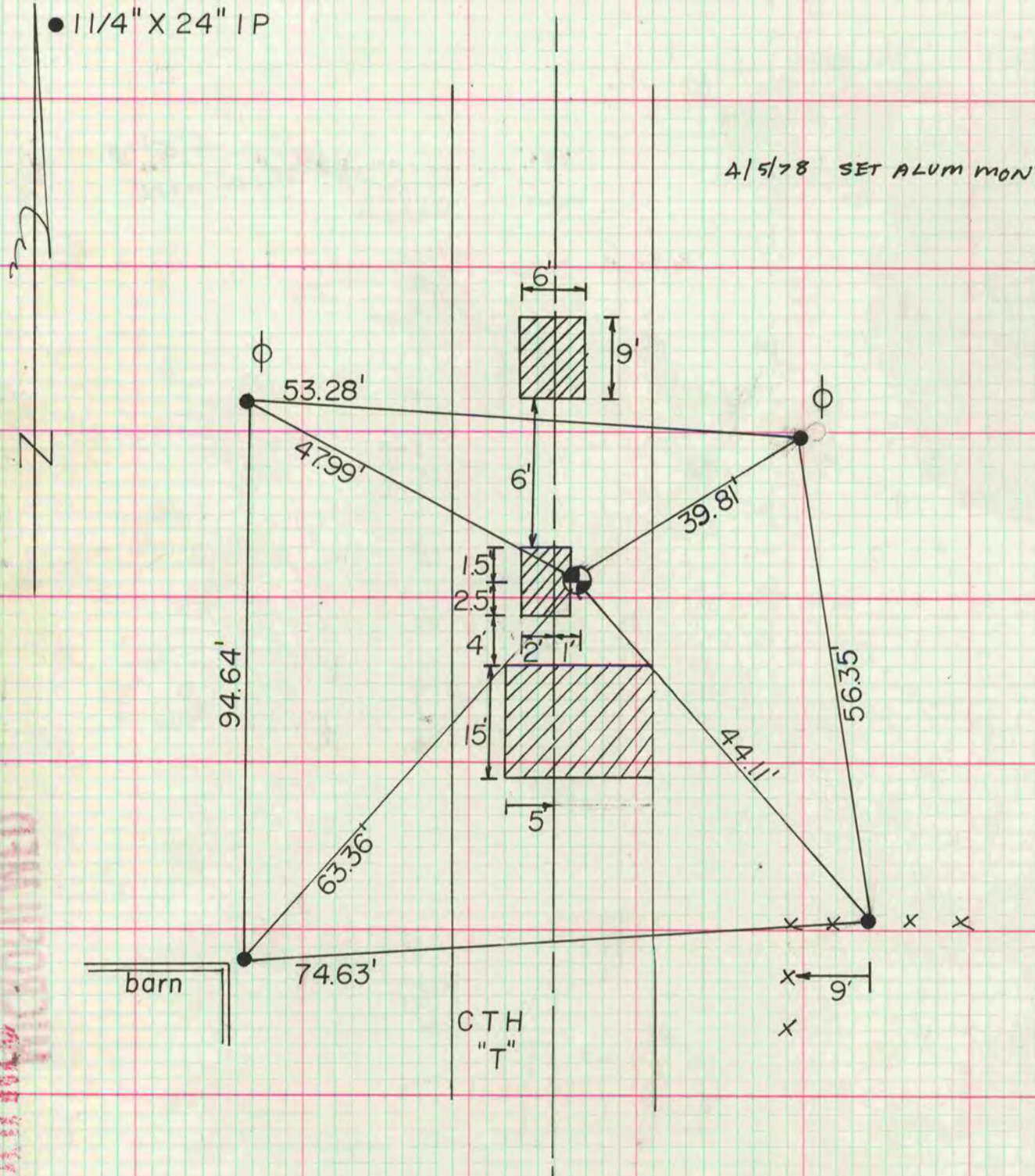

MICROFILMED