

# PLAT AND RECORD

383

VOL. 5

Of a Survey on Section 27 T. 2 R. 12 E. of the 4 P. M. in ROCK Township  
Rock County, Wisconsin, made JAN the 30 1978

I hereby certify that the following is a correct record of said survey as made by me,

COUNTY BUILDING  
CITY OF JANESVILLE



S 1/4 COR. 27-2-12

FD. 2' DEEP 1" (ID) X 36" I.P. O LIMESTONE  
SET ALUM. MON. 2' DEEP  
O-1" (ID) X 24" I.P.

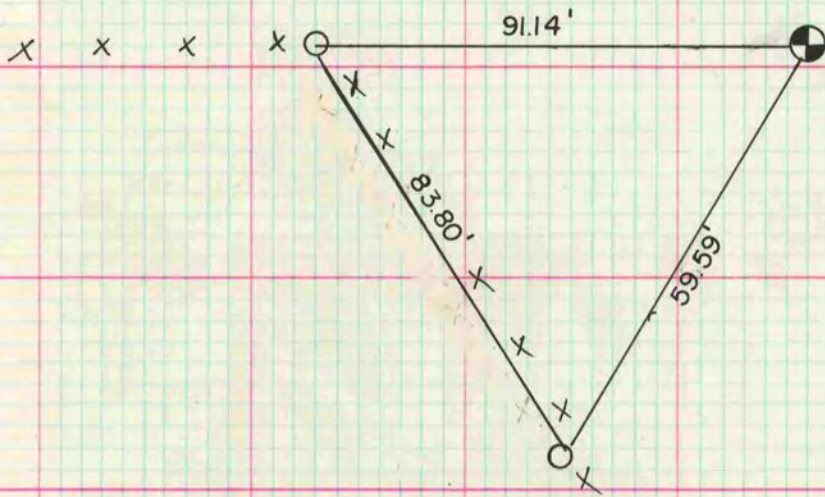

MICROFILMED