

PLAT AND RECORD

VOL. 5

Of a Survey on Section 4 T 4 R 10 E. of the 4 P. M. in UNION Township

Rock County, Wisconsin, made FEB the 3 1978

I hereby certify that the following is a correct record of said survey as made by me.

COUNTY BUILDING
CITY OF JANESVILLE

Donald Barnes
WI County Surveyor.

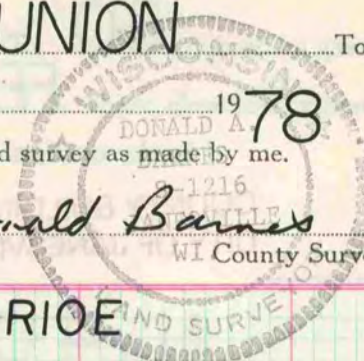

NW COR SEC 4 T4N R10E

FD CUT LIMESTONE 0.7' DEEP ON LINE WITH FENCE TO THE WEST,
SET 1" X 24" IRON BAR (SQUARE) HORIZONTALLY & 18" DEEP ON WEST
SIDE OF STONE,

o-1" X 24" I.P.

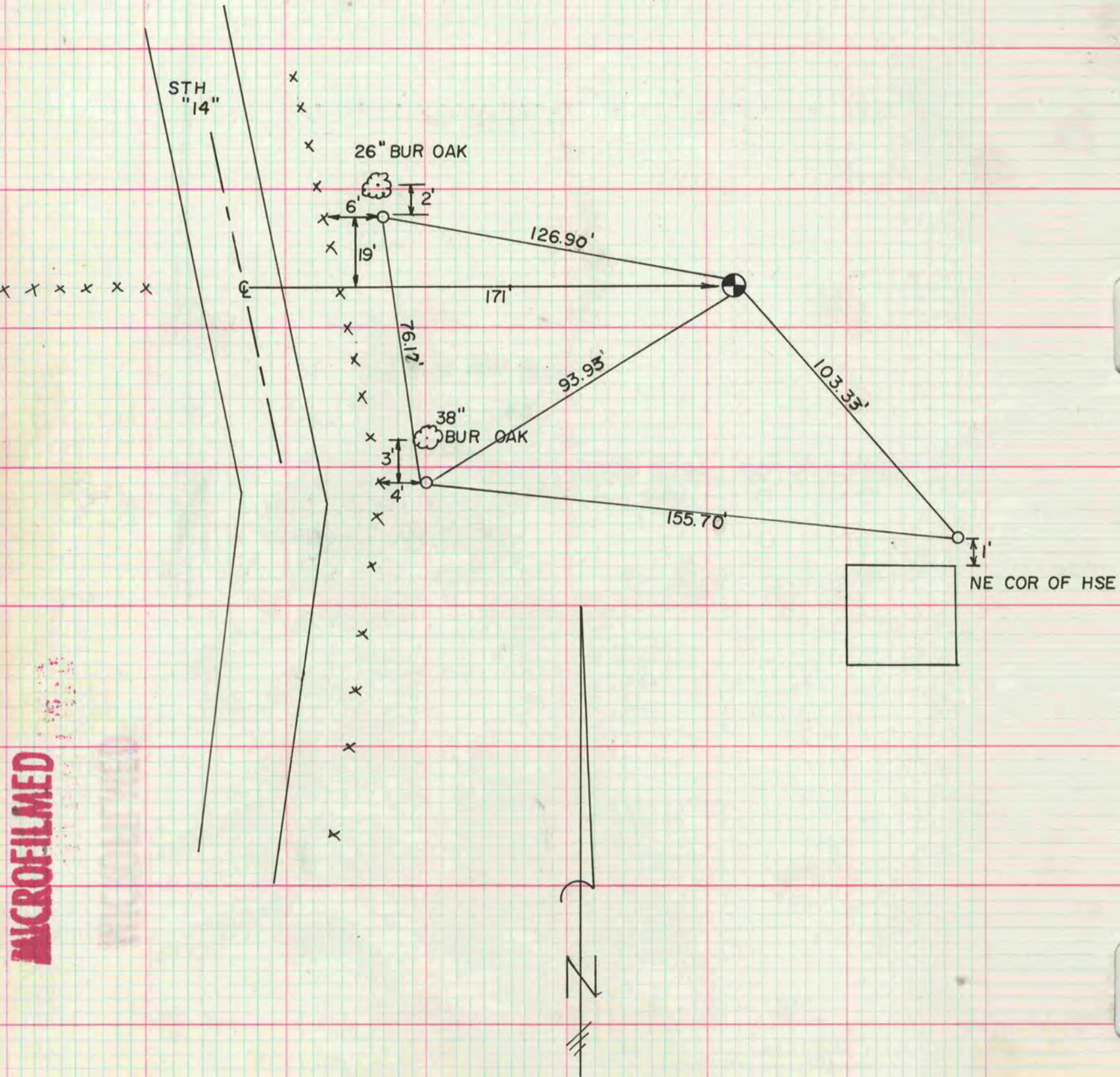

MICROFILMED