

PLAT AND RECORD

387

VOL. 5

Of a Survey on Section 4 T 4 R 10 E. of the 4 P. M. in UNION Township
Rock County, Wisconsin, made FEB the 13 19 78

I hereby certify that the following is a correct record of said survey as made by me.
**COUNTY BUILDING
CITY OF JANESVILLE**

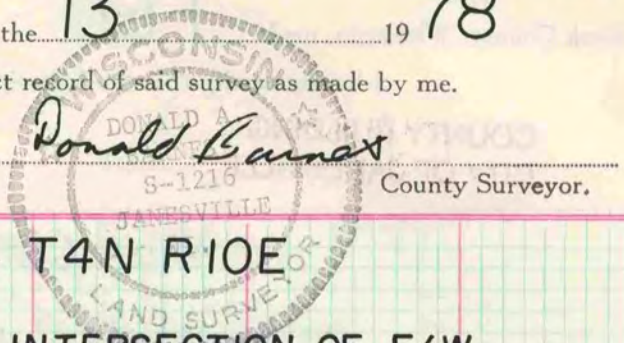

NE COR SEC 4 T4N R10E

FD CUT LIMESTONE 0.2' DEEP AT INTERSECTION OF E/W
& SOUTH FENCE

0-1" X 24" I.P.

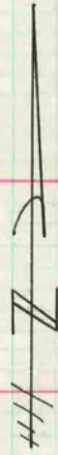
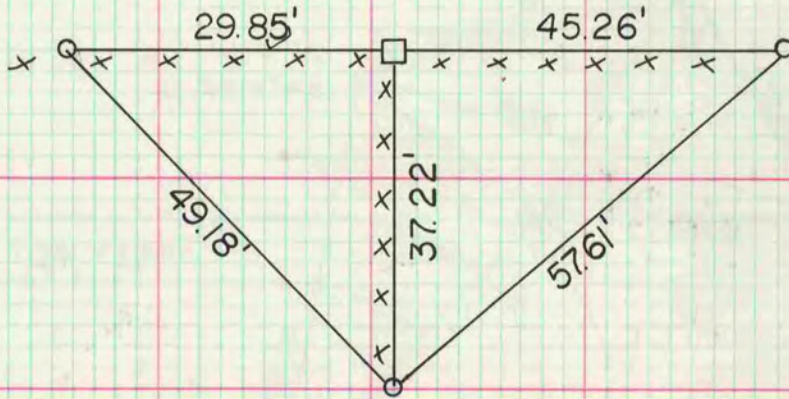

MICROFILMED