

# PLAT AND RECORD

## VOL. 5

Of a Survey on Section 5 T 1 R 12 E. of the 4 P. M. in BELOIT Township  
 Rock County, Wisconsin, made FEB the 16

I hereby certify that the following is a correct record of said survey as made by me.

COUNTY BUILDING  
 CITY OF JANESVILLE

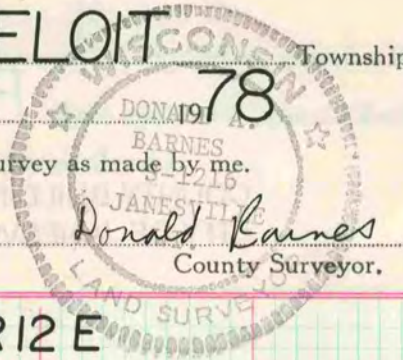

W 1/4 COR. SEC 5 T1N R12 E

FD. HH. 12"X11"X6" & REMAINS OF STAKE UNDER HH  
 SET ALUM. MON. REC HH 12"X9"X6"

CORNER ON LINE WITH  $\odot$  RD TO THE EAST  
 & SOUTH & OLD FENCE LINE TO THE  
 NORTH

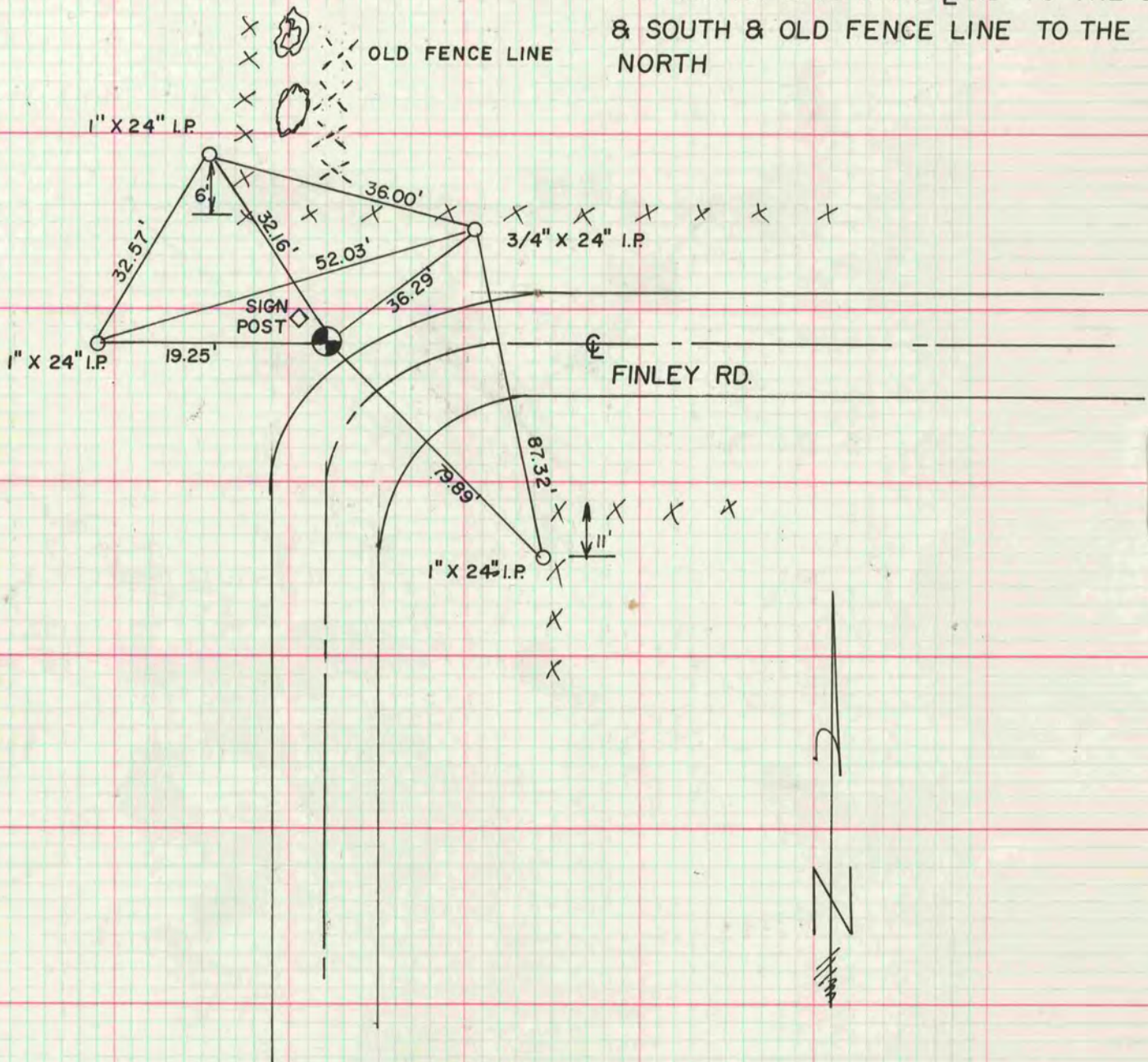

MICROFILMED