

PLAT AND RECORD

389

VOL. 5

Of a Survey on Section 22 T 3 R 10 E. of the 4 P. M. in Magnolia Township
Rock County, Wisconsin, made FEB the 22 19 78

I hereby certify that the following is a correct record of said survey as made by me.

COUNTY BUILDING
CITY OF JANESVILLE

Donald Barnes

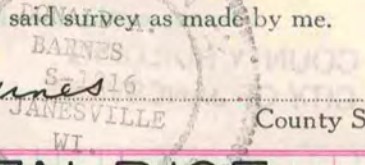

County Surveyor.

NW COR. SEC. 22 T3N R10E

FORMER COUNTY SURVEYOR DUG & FOUND NOTHING. SET CORNER AT INTERSECTION OF $\frac{1}{4}$ C.T.H. 'A' & $\frac{1}{4}$ KNUTSON RD. THIS WAS IN HARMONY WITH THE ROAD DEDICATION RECORDS, OCCUPATION LINES, & SURVEY BY LEE (1869) TO THE EAST. SET PK. WITH FLASHER.

○-3/4" I.D. X 24" I.P.

SET ALUM MON 3/27/78 DAB

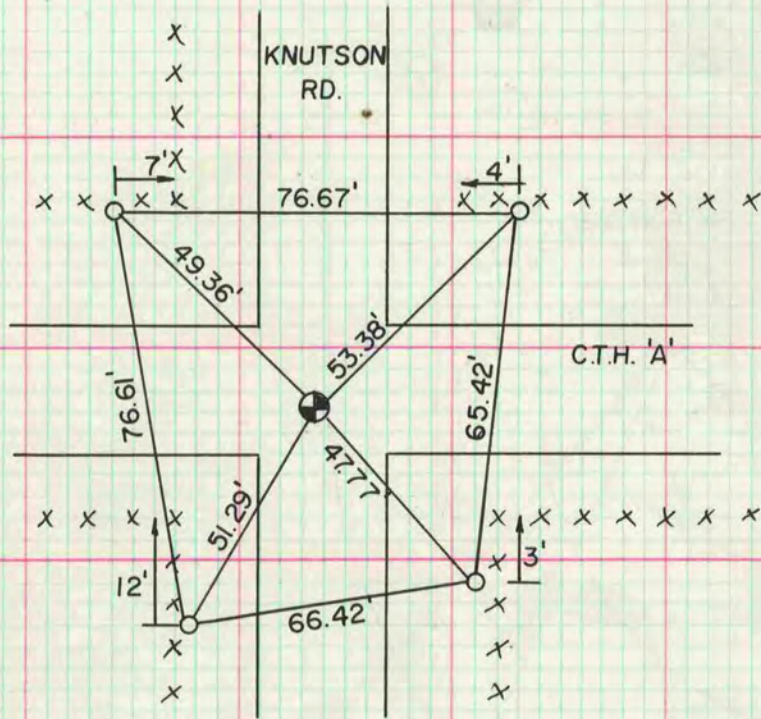

MICROFILMED