

PLAT AND RECORD

391

VOL. 5

Of a Survey on Section 22 T. 3 R. 10 E. of the 4 P. M. in Magnolia Township
Rock County, Wisconsin, made FEB. 22 1978

I hereby certify that the following is a correct record of said survey as made by me.
COUNTY BUILDING
CITY OF JANESVILLE

Donald Barnes
County Surveyor.

N 1/4 COR. SEC. 22 T. 3 N. R. 10 E

IN 1977 DUG & FOUND NOTHING

SET ON STRAIGHT LINE BETWEEN NW & NE COR. SEC. 22 AS R. LEE DID IN 1869. THIS WAS IN HARMONY WITH OCCUPATION LINES. DID NOT USE THE NORTH SURVEY LINE OF B.J. SUNNY'S SURVEY COUNTY SURVEY RECORDS VOL. 3 PG. 390 BECAUSE SURVEY DID NOT:

- 1) SHOW NORTH LINE AS THE SECTION LINE
- 2) THE TOTAL NORTH LINE DISTANCE (1339.7') DOUBLED (2679.4') WOULD NOT AGREE WITH RECORD DIST. OR OCCUPATION LINES
- 3) DID NOT INDICATE HE USED N 1/4 COR SEC. 22

SET PK WITH FLASHER

o-3/4" I.D. X 24" I.P.

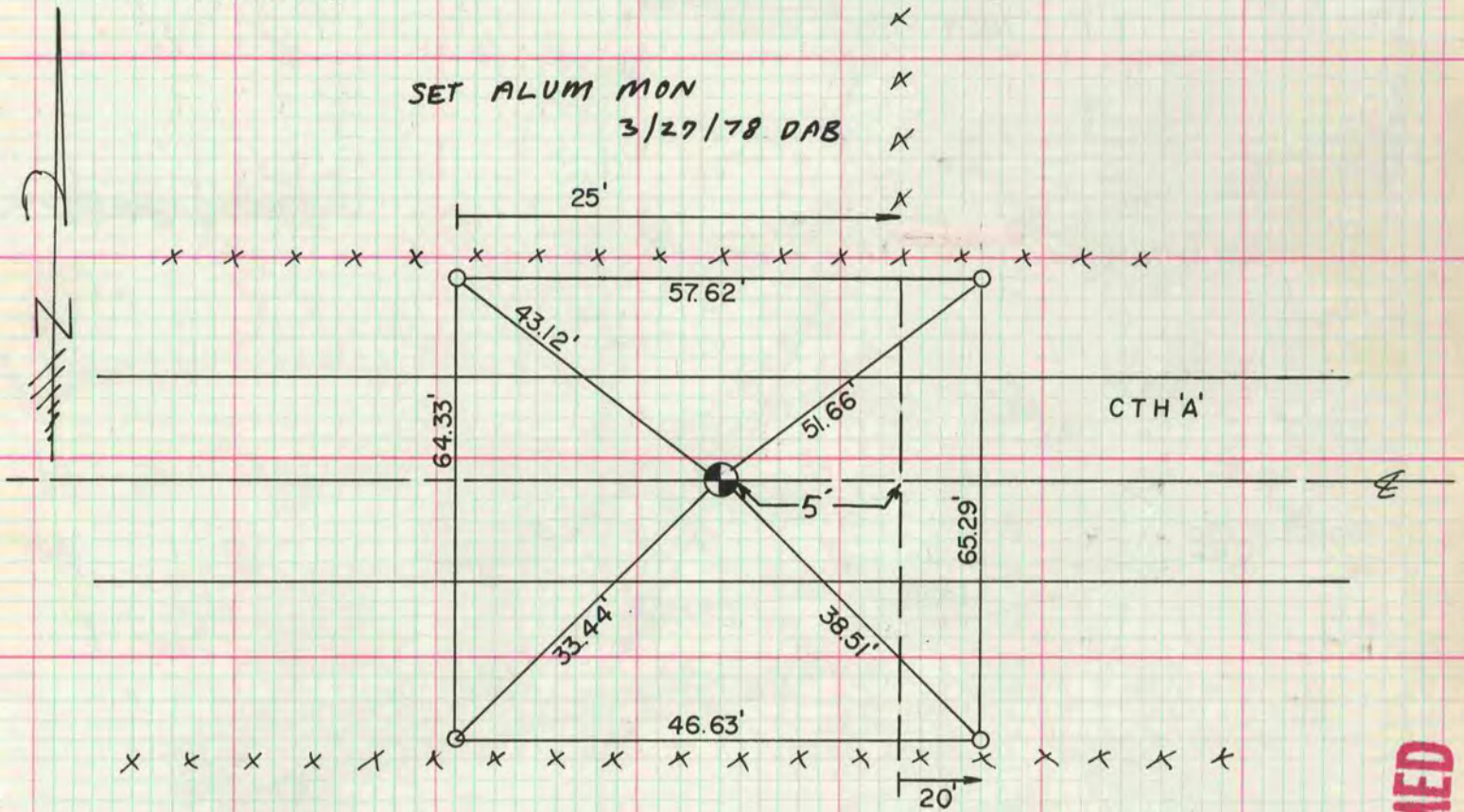

SET ALUM MON
3/29/78 DAB

1334'

1330'

EDM 2662.80 REC R. LEE 2664.42 EDM 2662.80 REC R LEE 2664.42

NW COR

N 1/4 COR

TAPED 165.00' EDM 844.61' NE COR

• FD 1" IP

MICROFILMED