

PLAT AND RECORD

405

VOL. 5

Of a Survey on Section 33 T. 4 R. 12 E. of the 4 P. M. in FULTON Township
Rock County, Wisconsin, made APRIL the 12 1978

I hereby certify that the following is a correct record of said survey as made by me,

COUNTY BUILDING
CITY OF JANESVILLE

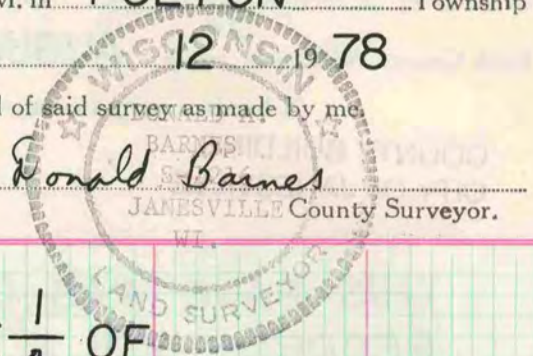

N $\frac{1}{16}$ CORNER OF THE SE $\frac{1}{4}$ OF
SECTION 33

FOUND STONE OF RECORD, HH 25"X11"X9".

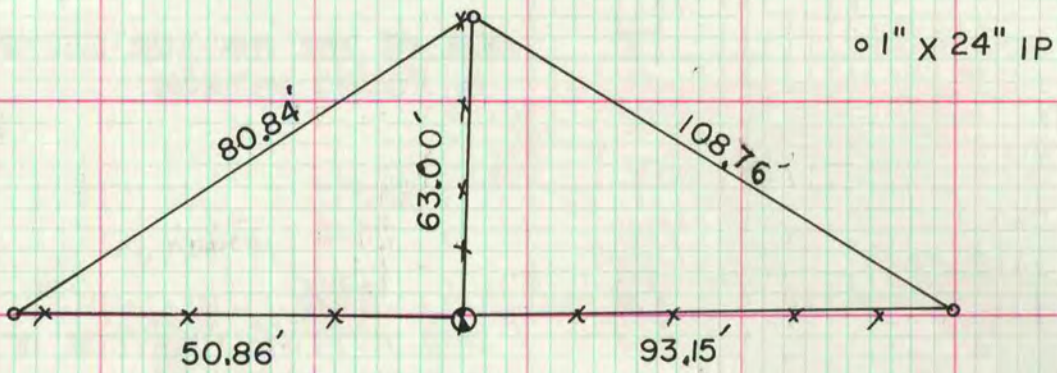

E $\frac{1}{4}$ CORNER OF SECTION 33

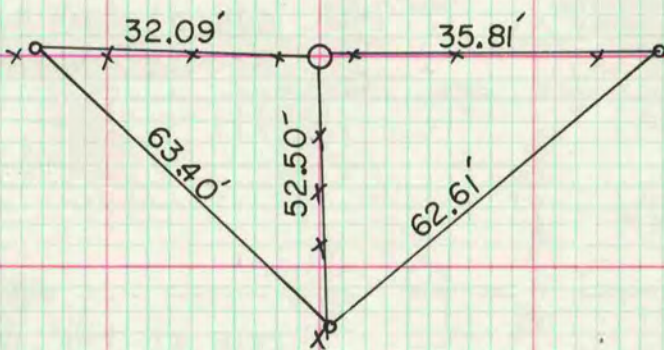

MICROFILMED



DUG & FOUND NOTHING. SET ON LINE WITH THE CENTER & THE N $\frac{1}{16}$ CORNER
OF THE SE $\frac{1}{4}$ OF SECTION 33. SET ALUM MON.

