

PLAT AND RECORD

VOL. 5

24 T 3 R 14

JOHNSTOWN

Of a Survey on Section 24 T 3 R 14 E. of the 4 P. M. in Township

Rock County, Wisconsin, made APRIL the 28

19 78

I hereby certify that the following is a correct record of said survey as made by me.

COUNTY BUILDING
CITY OF JANESVILLE



NE COR SEC 24 T.3N R.14E.
 FD. IRREGULAR SHAPED H.H. 24"X12"X12"
 1.5' DEEP WITH POINT UP

0-1"X24" I.P.
 5/30/78
 SET ALUM M-D-N
 DAB

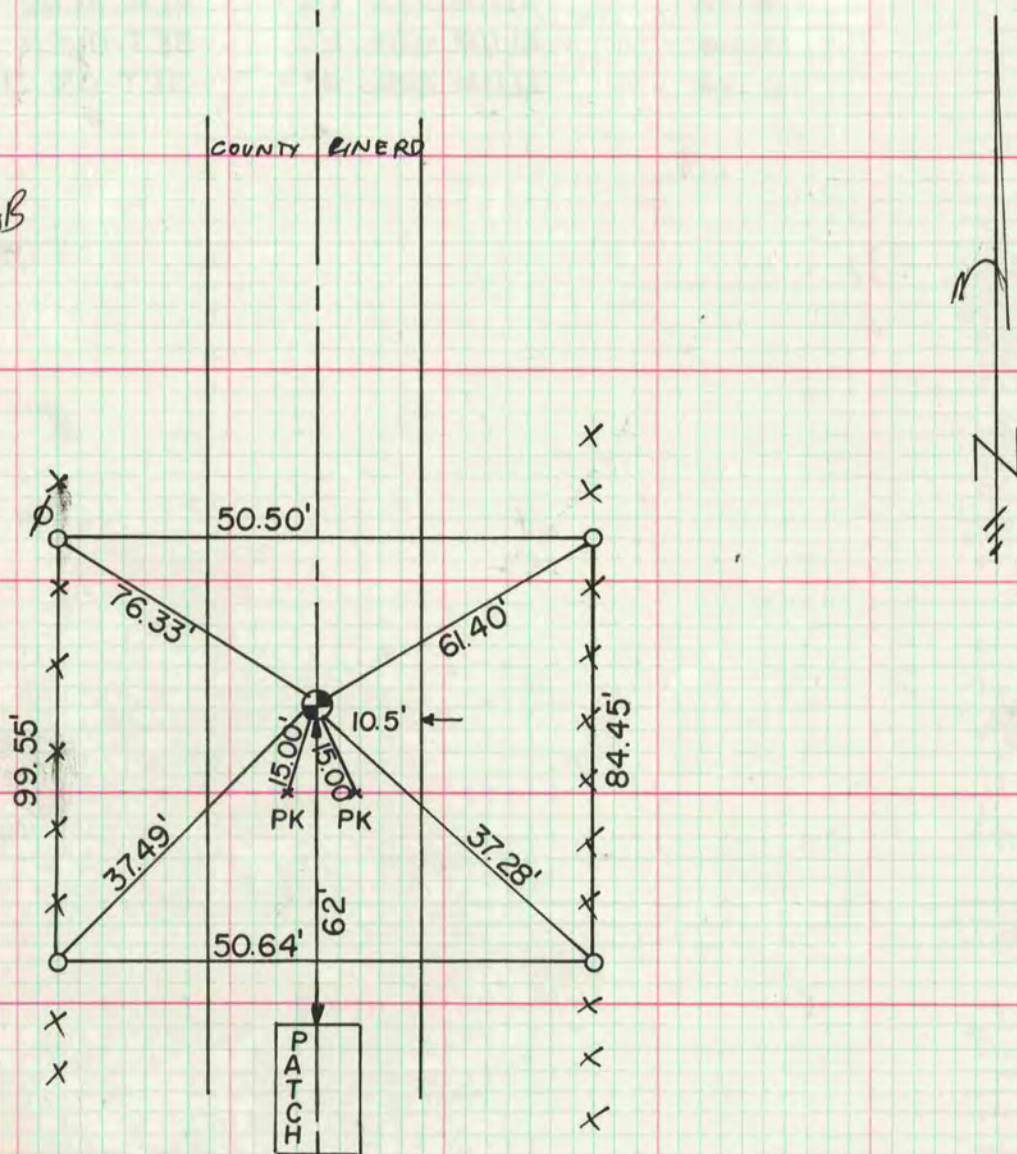

MICROFILMED