

PLAT AND RECORD

409
VOL. 5

Of a Survey on Section 24, 25 T. 3 R. 14 E. of the 4 P. M. in JOHNSTOWN Township
Rock County, Wisconsin, made APRIL the 28 1978

I hereby certify that the following is a correct record of said survey as made by me.
COUNTY BUILDING
CITY OF JANESVILLE

Donald Barnes
DONALD A. BARNES
S-1218
County Surveyor.

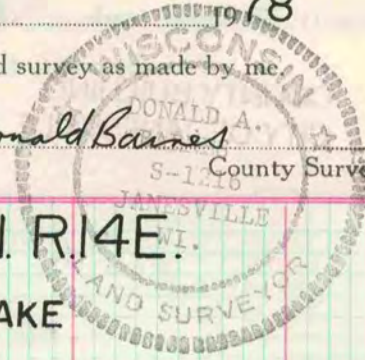

E 1/4 COR. SEC. 24 T. 3N. R. 14E.

1.5' DEEP FD. H.H. & REMAINS OF STAKE

o- 1" X 24" I.P.

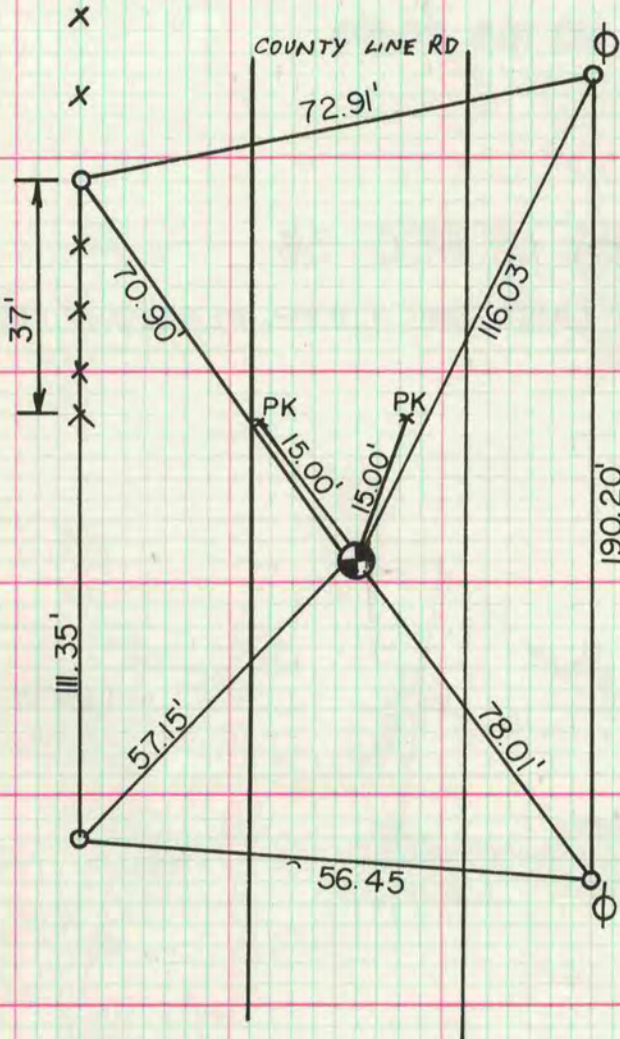

MICROFILMED

E 1/4 CORNER OF SECTION 25

WALWORTH COUNTY DUG & FOUND REMAINS OF STAKE SURROUNDED BY 3 HH.

- o 1 1/4" X 24" IP
- CONCRETE MONUMENT WITH BRASS CAP

