

# PLAT AND RECORD

COUNTY BUILDING  
CITY OF JANESVILLE

439

VOL. 5

Of a Survey on Section 26, 35, 36 2 R. 13 E. of the 4 P. M. in LA PRAIRIE Township

Rock County, Wisconsin, made JUNE the 14 1978

I hereby certify that the following is a correct record of said survey as made by me.



County Surveyor.

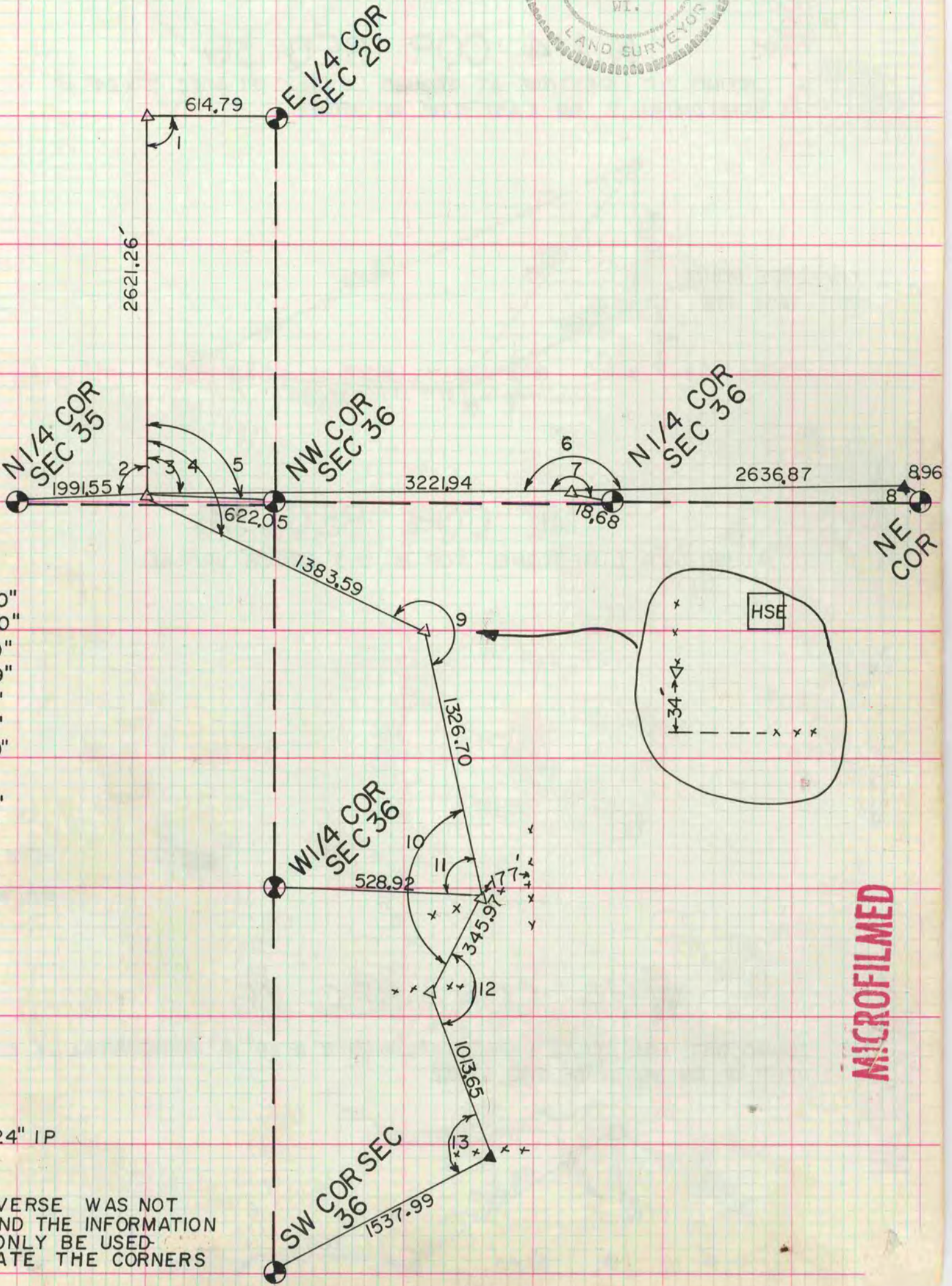

## ANGLES

- 1 87°19'00"
- 2 88°07'30"
- 3 91°41'20"
- 4 155°56'39"
- 5 92°26'0"
- 6 179°58'50"
- 7 206°01'30"
- 8 91°34'15"
- 9 179°46'08"
- 10 146°14'33"
- 11 84°50'42"
- 12 172°29'30"
- 13 164°23'14"

▽ 1" X 24" IP

▼ PK

THE TRAVERSE WAS NOT CLOSED AND THE INFORMATION SHOULD ONLY BE USED TO LOCATE THE CORNERS

MICROFILMED