

PLAT AND RECORD

COUNTY BUILDING
CITY OF JANESVILLE

445
VOL. 5

Of a Survey on Section 34 T 4 R 12 E. of the 4 P. M. in FULTON Township

Rock County, Wisconsin, made JUNE 27 19 78

I hereby certify that the following is a correct record of said survey as made by me.

Donald A. Barnes



County Surveyor.

S. 1/4 COR. SEC 34

DUG & FOUND NOTHING. SET ALUM. MON. ON LINE WITH THE S1/16 COR OF THE SW 1/4 SEC 34 & THE SE COR OF SEC 34. AND AT THE INTERSECTION OF N1/4 COR AND THE CENTER OF SEC 34. THIS IS IN HARMONY WITH OCCUPATION AND RECORD DISTANCE TO THE SOUTH AND WEST. THE CORNER IS ON LINE WITH THE FENCE TO THE NORTH, THE SOUTH EDGE OF THE ROAD TO THE WEST, THE CENTER OF THE ROAD TO THE SOUTH, AND 4 FEET SOUTH OF THE FENCE TO THE EAST.

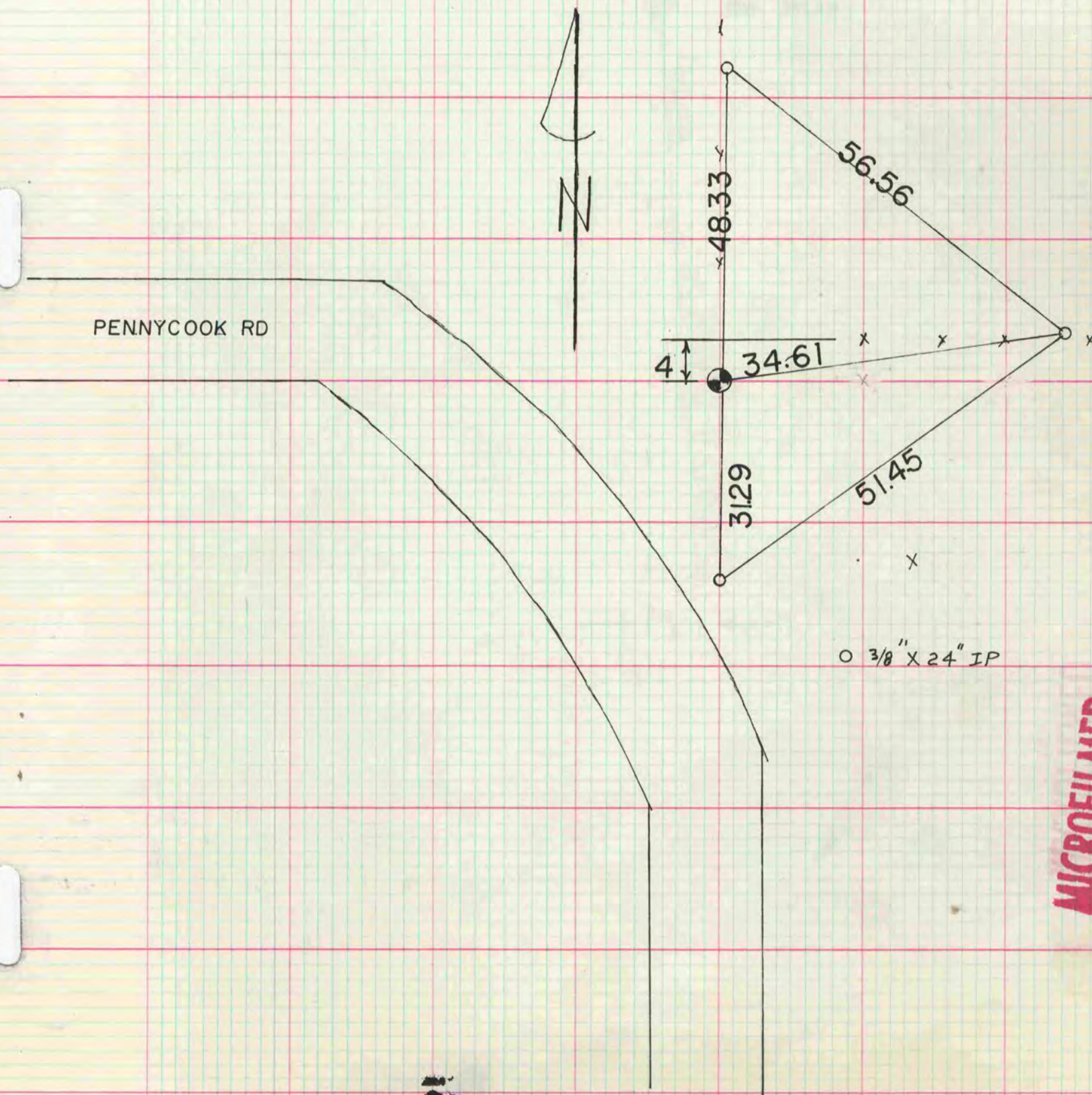

MICROFILMED