

Of a Survey on Section 18, 8 T 4 R 14 E. of the 4 P. M. in LIMA Township

Rock County, Wisconsin, made JUNE the 29 1978

I hereby certify that the following is a correct record of said survey as made by me.

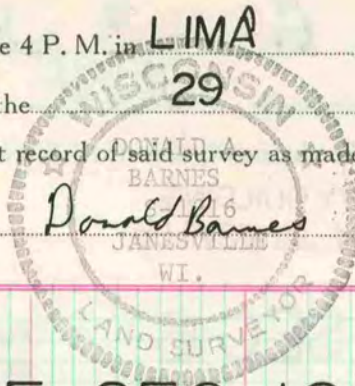

County Surveyor.

SOUTH LINE SEC 18

SEE COUNTY SURVEY RECORDS VOL 5 PG 436

0.2' BELOW ROAD BED FOUND HH. 14 X 9 X 6 ON LINE WITH FENCE TO THE WEST THE STONE DOES NOT AGREE WITH RECORDS. IT SHOULD BE VERIFIED BEFORE USING.

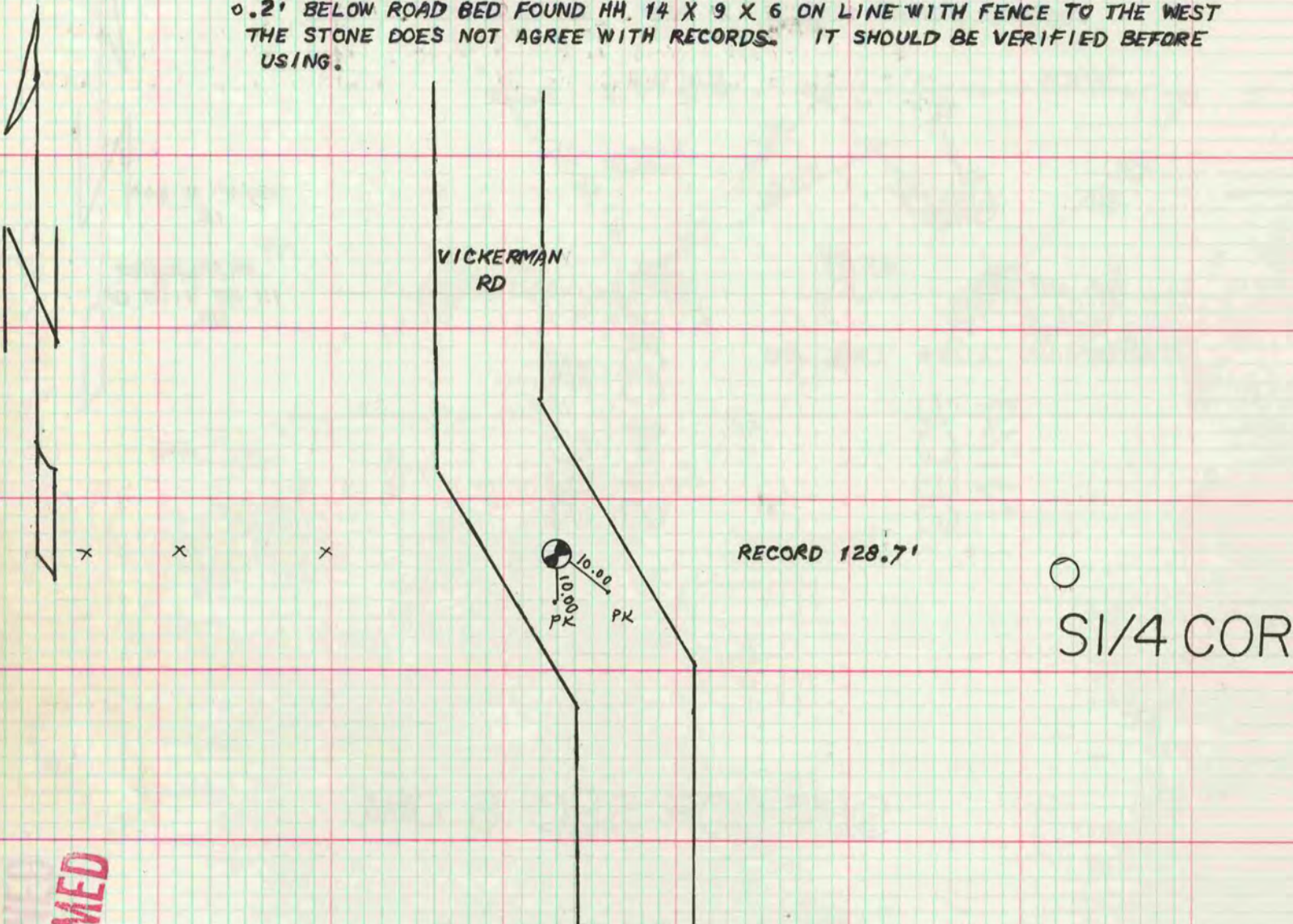

1/4 COR SEC 8

IN 1975 I DUG & FOUND NOTHING. TOPOGRAPHY INDICATES CORNER WAS PROBABLY DESTROYED BY ROAD CONSTRUCTION.

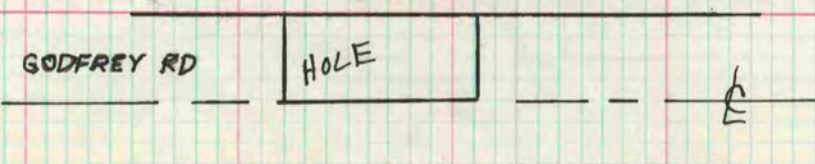

MICROFILMED