

# PLAT AND RECORD

451

VOL. 5

Of a Survey on Section **8** **3** **14** **JOHNSTOWN**  
**36** T **4** R **14** E. of the 4 P. M. in **LIMA** Township  
 Rock County, Wisconsin, made **JUNE** the **29** 19 **78**

I hereby certify that the following is a correct record of said survey as made by me.

COUNTY BUILDING  
CITY OF JANESVILLE

County Surveyor.

## E 1/4 COR SEC 36 LIMA TWP

2' DEEP FOUND HH 17 X 17 X 9. DUG TO A DEPTH OF 8' (CLAYSOIL) AND FOUND SEVERAL ROAD BEDS. IN RUGERS FIELD BOOK-2 PAGE 82 HE STATES HE SET A STAKE @ 4 HH. AND THE CORNER WAS IN THE CENTER OF THE ROAD.

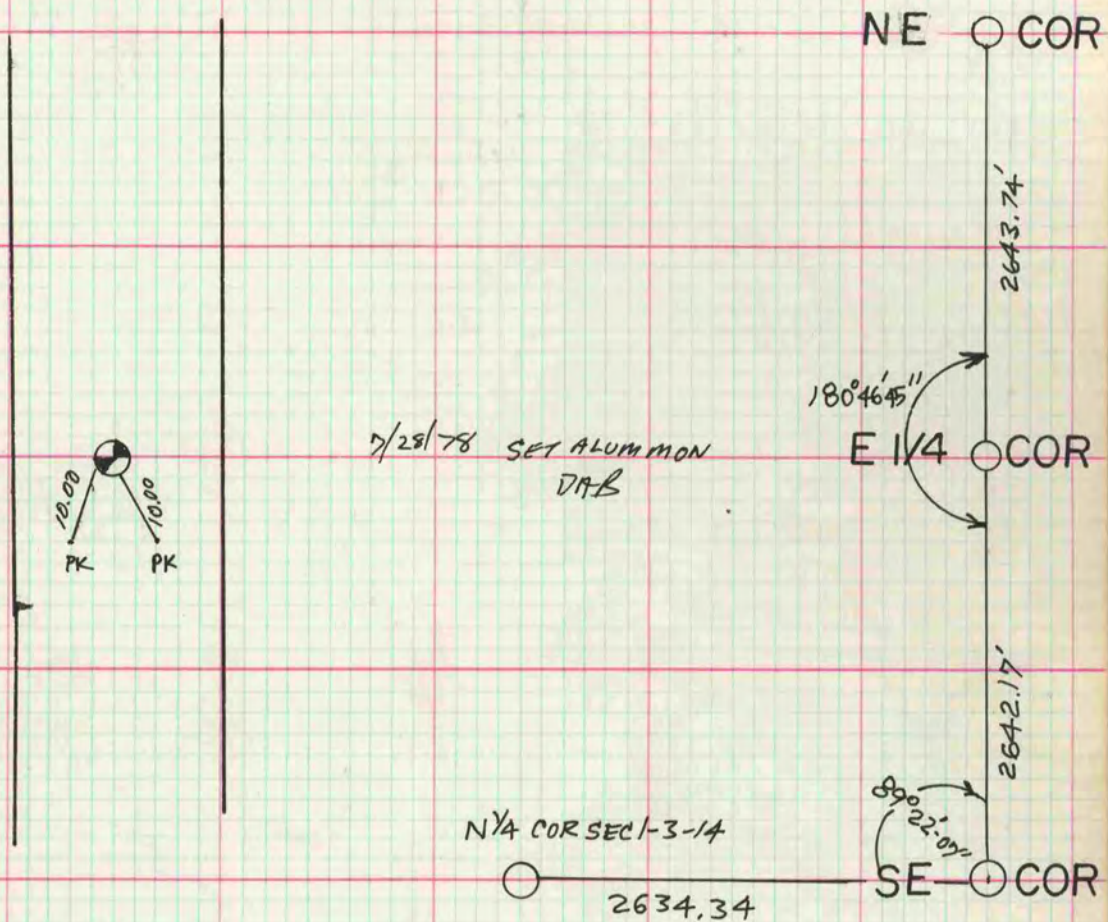

DISTANCES & ANGLES PROVIDED  
BY JACK KARN'S

## E 1/4 COR SEC 8 JOHNSTOWN TWP

FOUND PK/FLASHER AS PREVIOUSLY SET. SET ALUM MON

MICROFILMED