

# PLAT AND RECORD

463

VOL. 5

COUNTY BUILDING  
CITY OF JANESVILLE

Of a Survey on Section **34** T. **3** R. **13** E. of the 4 P. M. in **HARMONY** Township

Rock County, Wisconsin, made **JULY** the **28** 1978

I hereby certify that the following is a correct record of said survey as made by me.

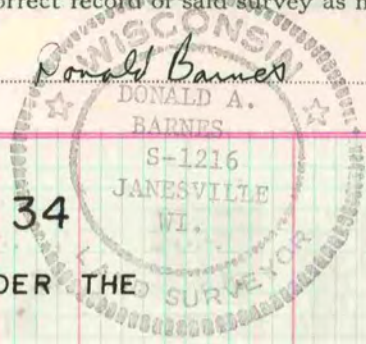

County Surveyor.

NE COR SEC 34

CUT LIMESTONE WAS LEFT UNDER THE  
FILL, SET ALUM. MON.

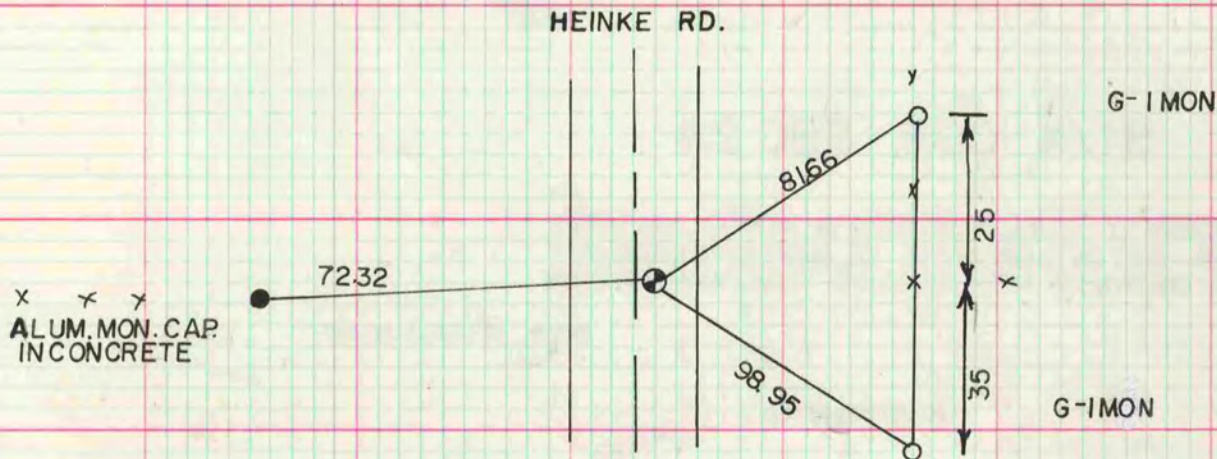

MICROFILMED