

# PLAT AND RECORD

COUNTY BUILDING  
CITY OF JANESVILLE

477

VOL. 5

Of a Survey on Section 5, 28 T 3 R 11 E. of the 4 P. M. in CENTER Township

Rock County, Wisconsin, made SEPTEMBER the 22 19 78

I hereby certify that the following is a correct record of said survey as made by me.

*Donald Barnes*

BARNES County Surveyor.

S. 1216

JANESVILLE

WI.

LAND SURVEYOR

## SW COR OF SEC 5

DUG & FOUND A 3/8" X 24" IRON ROD 2' DEEP. SET ALUM MON

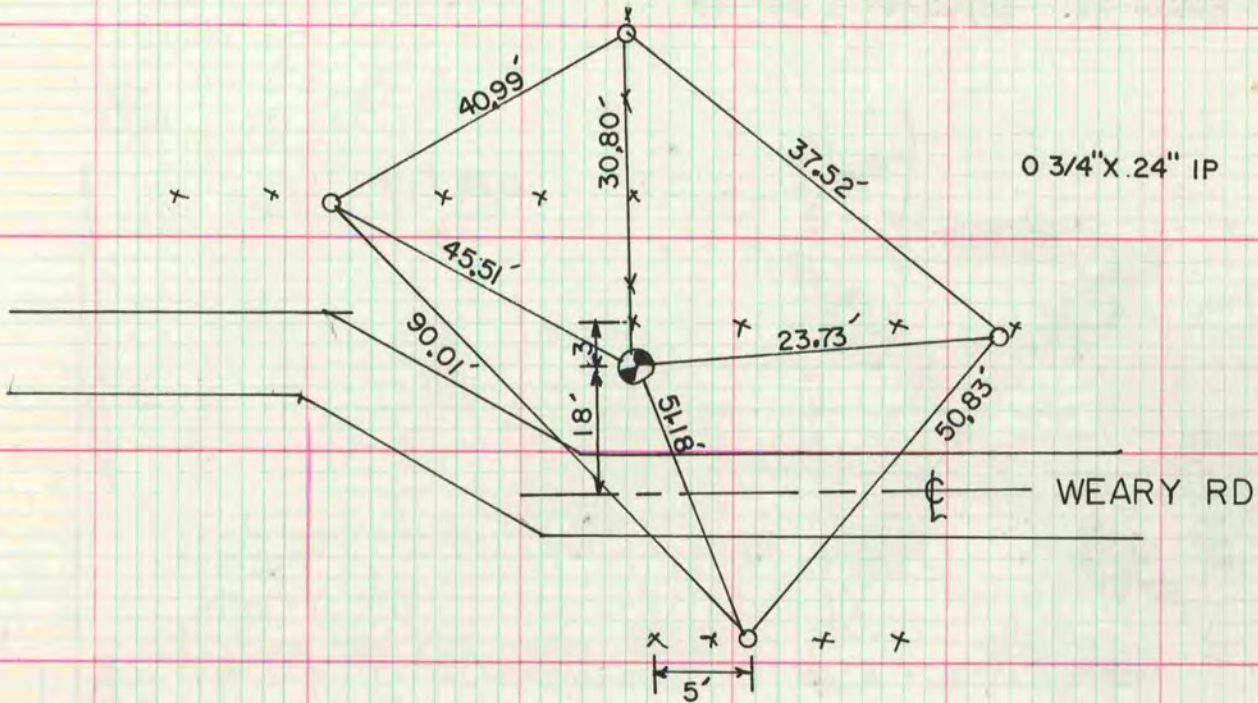

## S 1/4 COR OF SEC 28

DUG & FOUND NOTHING. SET ALUM MON ON LINE WITH THE SW & SE CORNERS OF SEC 28 AT SINGLE PROPORTIONATE MEASUREMENT.

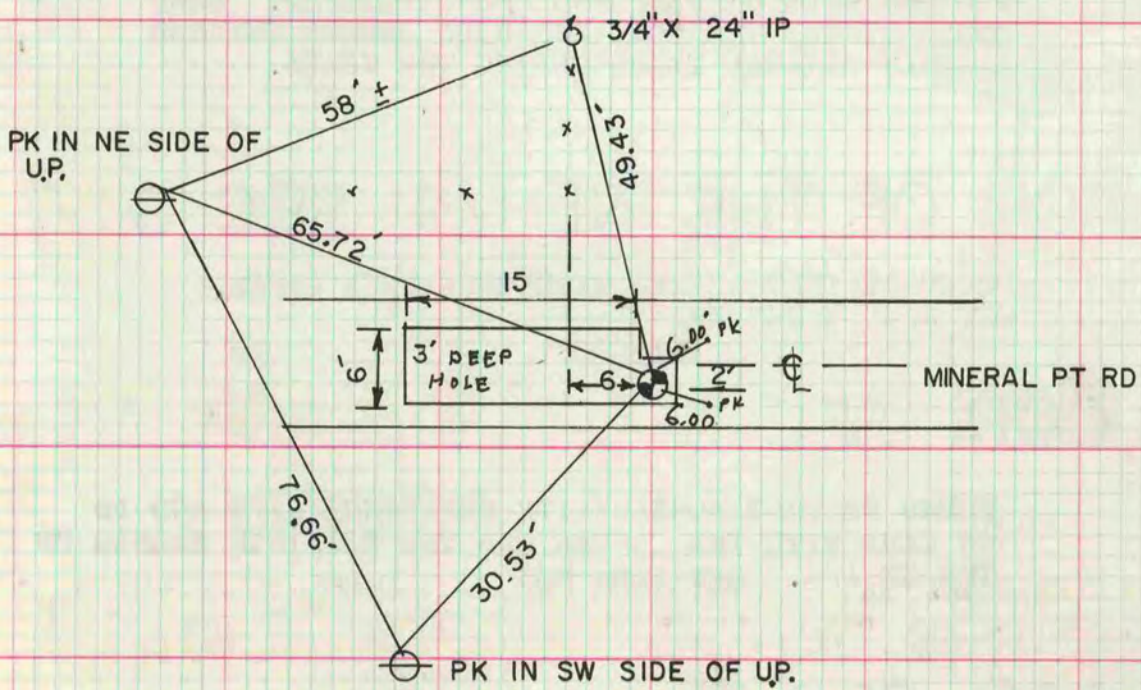

MICROFILMED