

PLAT AND RECORD

Of a Survey on Section 6, 17, 19 T 1 R 10 E. of the 4 P. M. in AVON Township
Rock County, Wisconsin, made SEPTEMBER 20 19 78

I hereby certify that the following is a correct record of said survey as made by me,

COUNTY BUILDING
CITY OF JANESVILLE

Donald Barnes
County Surveyor



CENTER SEC 6

FOUND PK. SET 3/4" X 24" IP

MICROFILMED

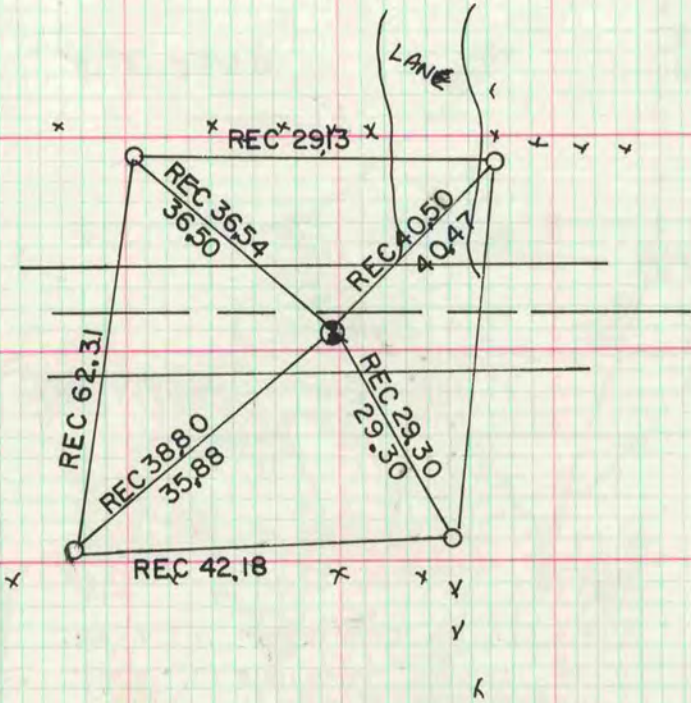

OFD 1" IP

S 1/16th COR OF THE NW 1/4 SEC 6

DUG 3X3 HOLE 6' DEEP AND FOUND NOTHING. LAND OWNER STATED THE ROAD HAD BEEN WASHED OUT AND REBUILT SEVERAL TIMES DURING THE YEARS.

S 1/16th COR OF THE NE 1/4 SEC 6

FOUND PK THAT AGREED WITH REFERENCE PIPES. SET 3/4" X 24" IP

E 1/4 COR. SEC 6

FOUND PK THAT AGREED WITH REFERENCE PIPE AND IS ON LINE WITH THE CENTER AND THE S 1/16th CORNER OF THE NE 1/4. SET ALUM MON

N 1/4 COR SEC 17 ADDED 1-4" RISER

N 1/4 COR SEC 19 ADDED 2-4" RISERS