

PLAT AND RECORD

181

VOL. 5

Of a Survey on Section ⁴ 33 T. ¹ 2 R. ¹¹ E. of the 4 P. M. in **NEWARK PLYMOUTH** Township
 Rock County, Wisconsin, made **SEPT** the **26** 19 **78**

I hereby certify that the following is a correct record of said survey as made by me.

COUNTY BUILDING
CITY OF JANESVILLE

Ronald Barnes

BARNES County Surveyor.

S 1/4 COR SEC. 33 PLYMOUTH N 1/4 COR SEC 4 NEWARK TWP

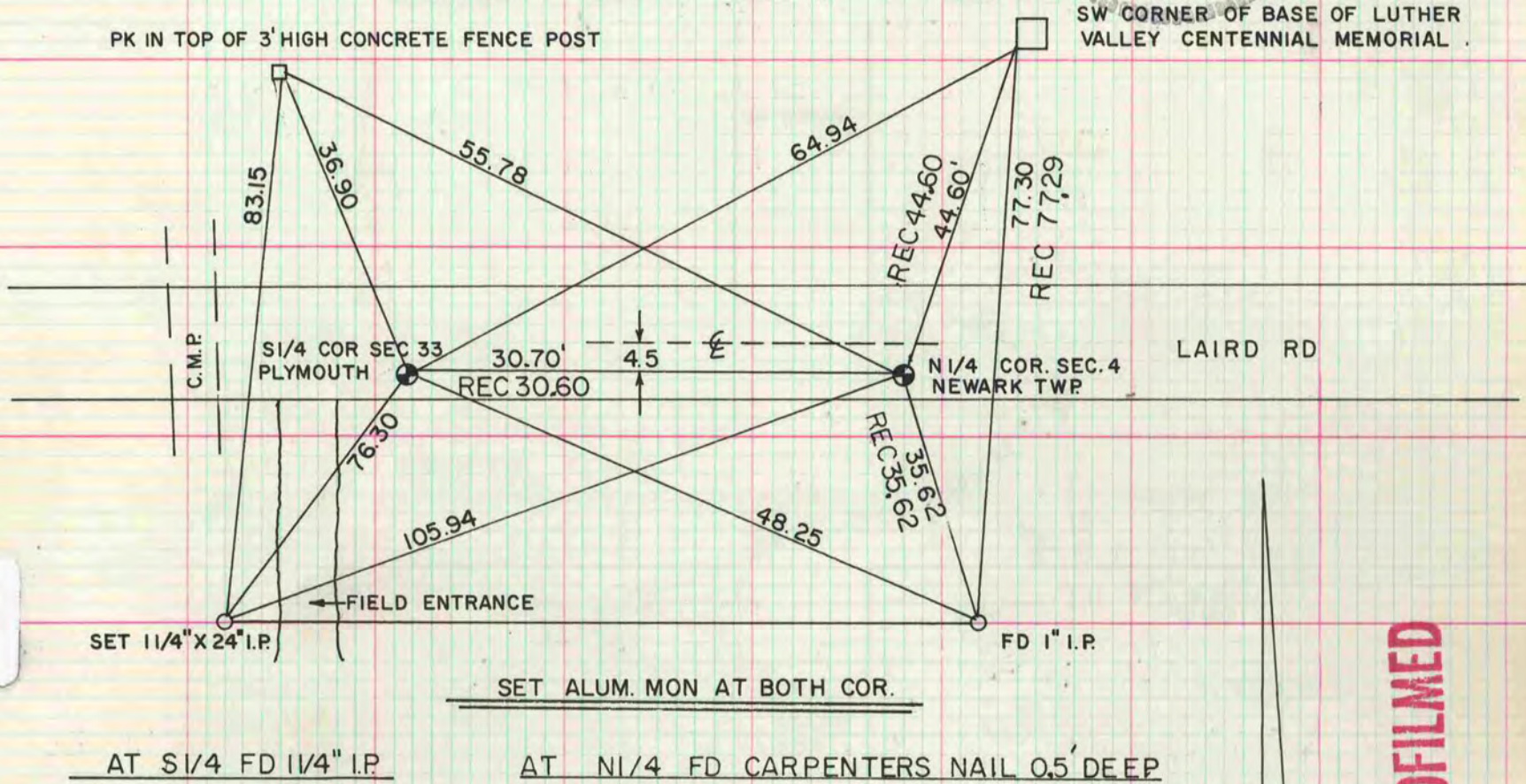

MICROFILMED

E 1/4 COR SEC 33 T2 R11

FOUND OLD ASPHALT ROAD AND IRON PIN 3' DEEP. SET ALUM MON.

SE COR SEC 33 T2 R11

FOUND PK AND 6" DEEP FOUND CUT LIMESTONE. SET 6" ALUM MON.

NE COR SEC 4 T1 R11

FOUND PK AND 18" DEEP FOUND CUT LIMESTONE. SET 18" ALUM MON.