

# PLAT AND RECORD

Of a Survey on Section 33 T 2 R 11 E. of the 4 P. M. in PLYMOUTH Township  
Rock County, Wisconsin, made SEPT the 26 1978

I hereby certify that the following is a correct record of said survey as made by me.

COUNTY BUILDING  
CITY OF JANESVILLE



## NW COR SEC 33

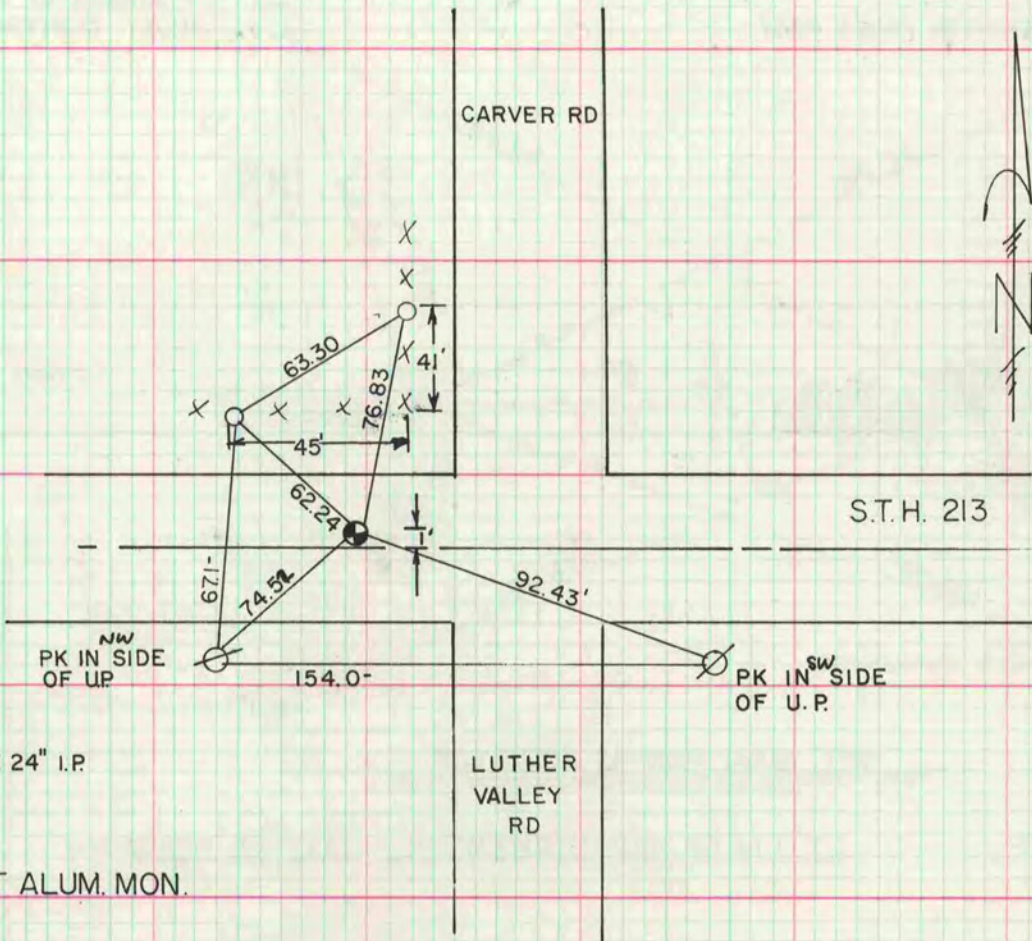

O-1 1/4" X 24" I.P.

SET ALUM. MON.

**MICROFILMED**