

PLAT AND RECORD

483

VOL. 5

COUNTY BUILDING
CITY OF JANESVILLE

Of a Survey on Section **6** T **4** R **12** E. of the 4 P. M. in **FULTON** Township

Rock County, Wisconsin, made **SEP** the **27** 19**78**

I hereby certify that the following is a correct record of said survey as made by me.



S 1/4 COR SEC 6

FD PK & Q' DEEP FD 1" IP, 11' NORTH OF PK. REPLACED IP WITH ALUM MON,

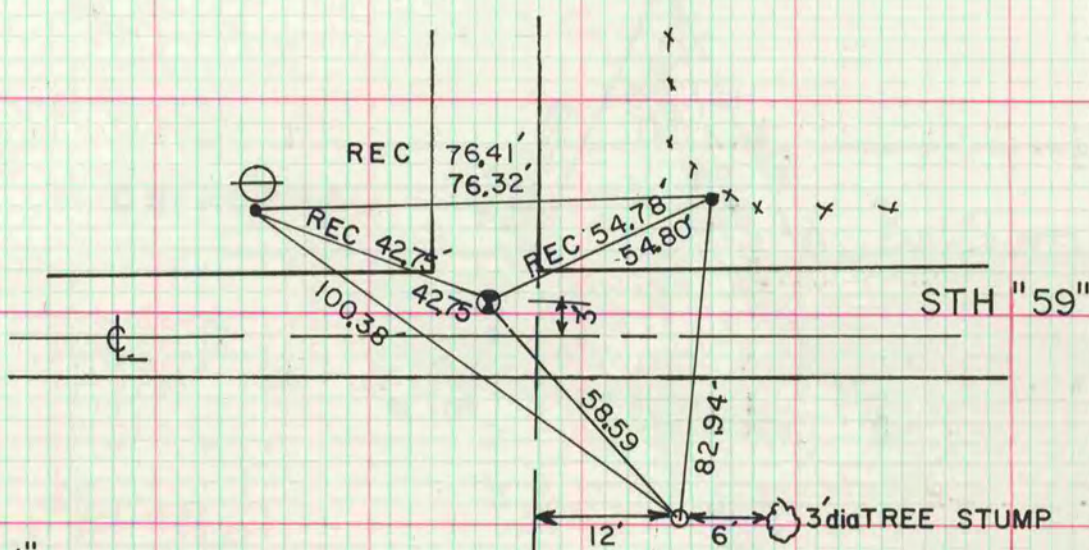

- FD 1"
- SET 1 1/4" X 24" IP

MICROFILMED