

PLAT AND RECORD

COUNTY BUILDING
CITY OF JANESVILLE

Of a Survey on Section 29 T 2 R 14 E. of the 4 P. M. in BRADFORD Township

Rock County, Wisconsin, made SEP 26 1978 the

I hereby certify that the following is a correct record of said survey as made by me.

Donald Barnes
County Surveyor.



NW COR SEC 29

FD 1" IP & 18" DEEP FD IRON ROD @ 4 LS SET ALUM MON ON IRON ROD

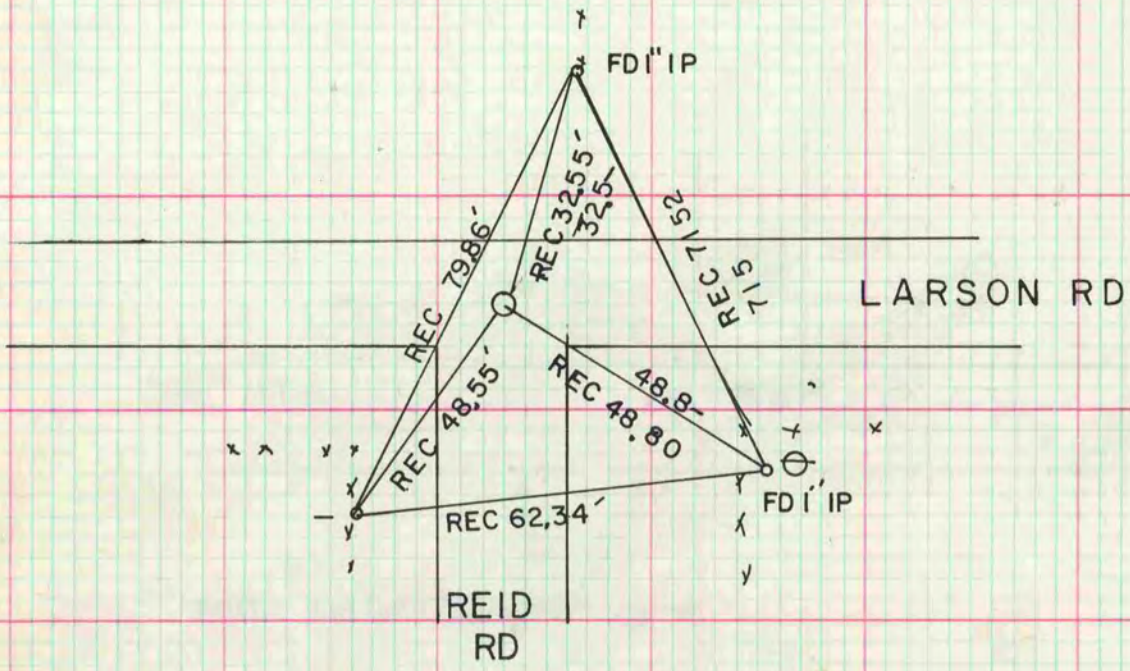

SW COR SEC 29

FD CARPENTER'S NAIL & 24" DEEP FOUND LS. SET ALUM MON

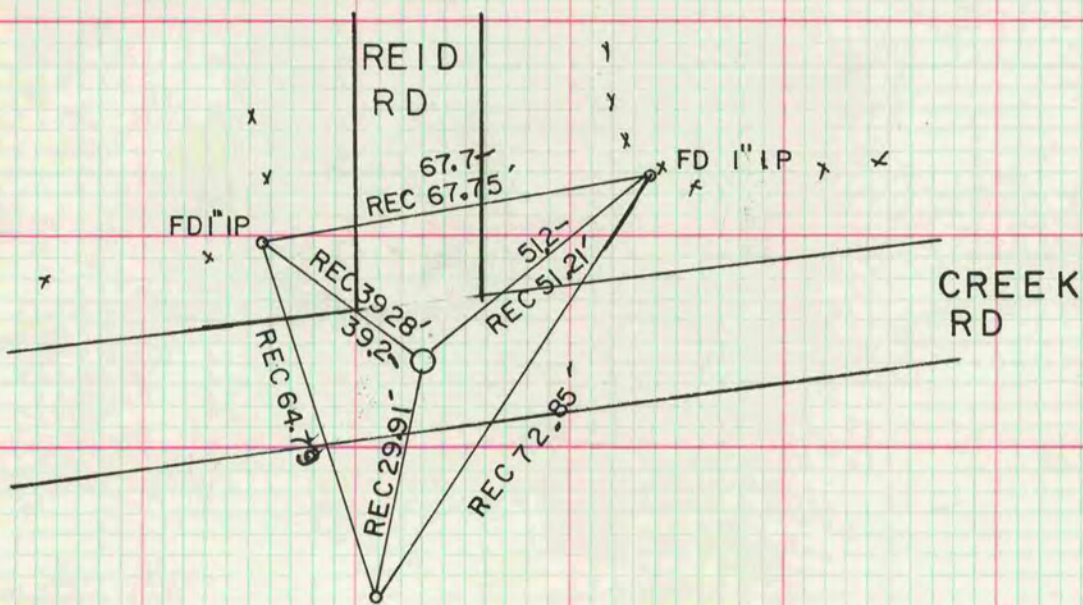

MICROFILMED