

PLAT AND RECORD

COUNTY BUILDING
CITY OF JANESVILLE

Of a Survey on Section **8, 17 T 4 R 11** E. of the 4 P. M. in **PORTER** Township
Rock County, Wisconsin, made **NOV** the **20** 19**78**

I hereby certify that the following is a correct record of said survey as made by me.

Donald Barnes



E 1/4 COR SEC 8

SET ALUM MON FROM FD IPs

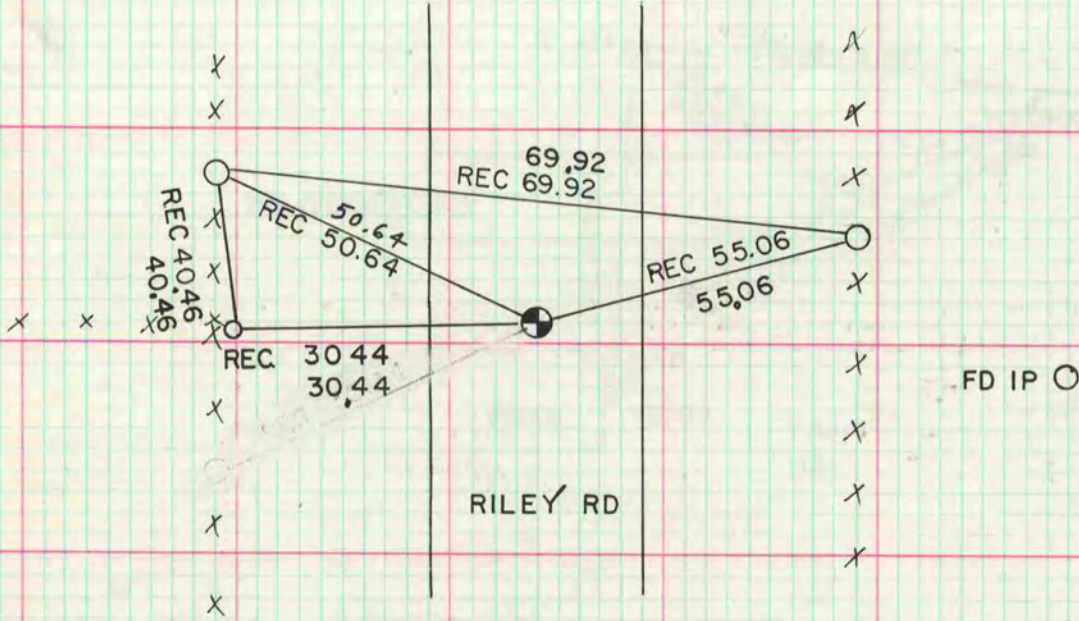

E 1/16 COR OF SE 1/4 OF SEC 17

SET 1" X 24" IP FROM FD PIPES

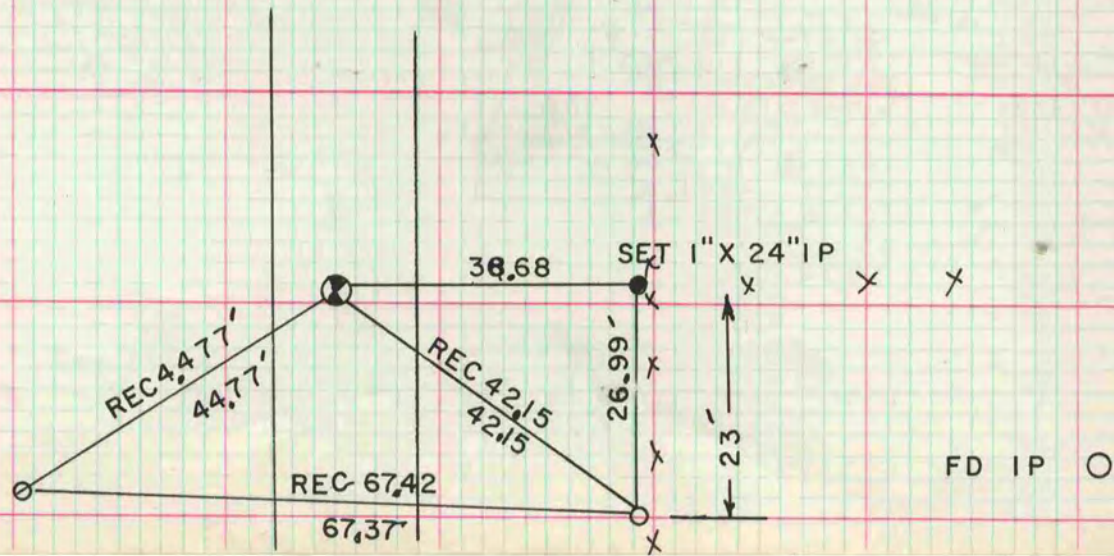

MICROFILMED