

PLAT AND RECORD

COUNTY BUILDING
CITY OF JANESVILLE

Of a Survey on Section 19 T 2 R 12 E. of the 4 P. M. in **ROCK** Township

Rock County, Wisconsin, made **NOV 30** the **30** 19 **78**

I hereby certify that the following is a correct record of said survey as made by me.

COUN.
CITY OF JANESVILLE

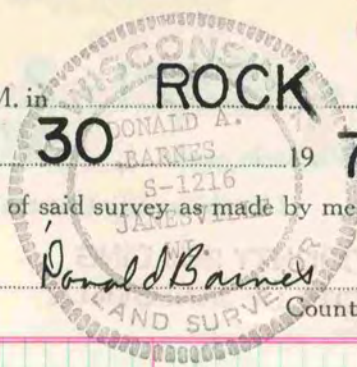

Donald Barnes
County Surveyor.

E 1/4 COR SEC 19

FD R/R SPIKE SET ALUM MON

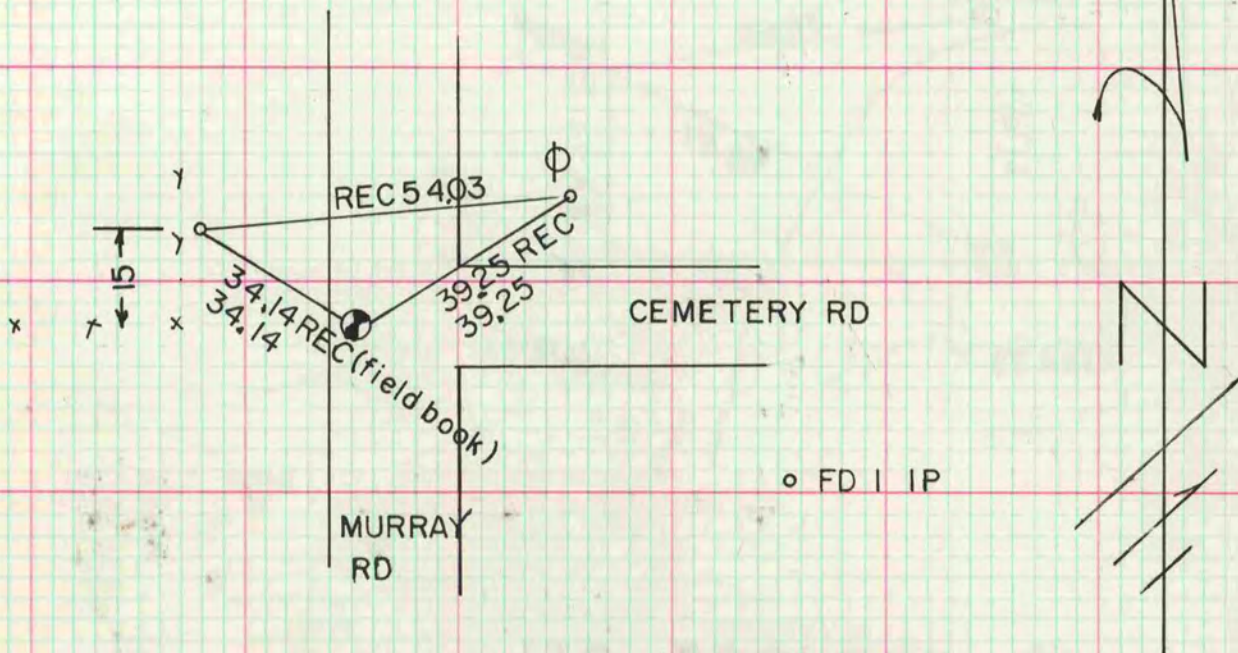

MICROFILMED