

PLAT AND RECORD

COUNTY BUILDING
CITY OF JANESVILLE

Of a Survey on Section **8** T **4** R **14** E. of the 4 P. M. in **LIMA** Township
Rock County, Wisconsin, made **DEC** the **11** 19 **78**

I hereby certify that the following is a correct record of said survey as made by me.

Donald Barnes
DONALD A. BARNES
S-1216

County Surveyor.

S 1/4 COR SEC 8

FD R.R. SPIKE AS SET BY RON COMBS. SET BY
DOUBLING THE DISTANCE & LINE OF THE SE COR.
& THE N 1/16 COR OF THE SE 1/4 OF SEC 8

○ — 1 1/4" X 24" I.P.

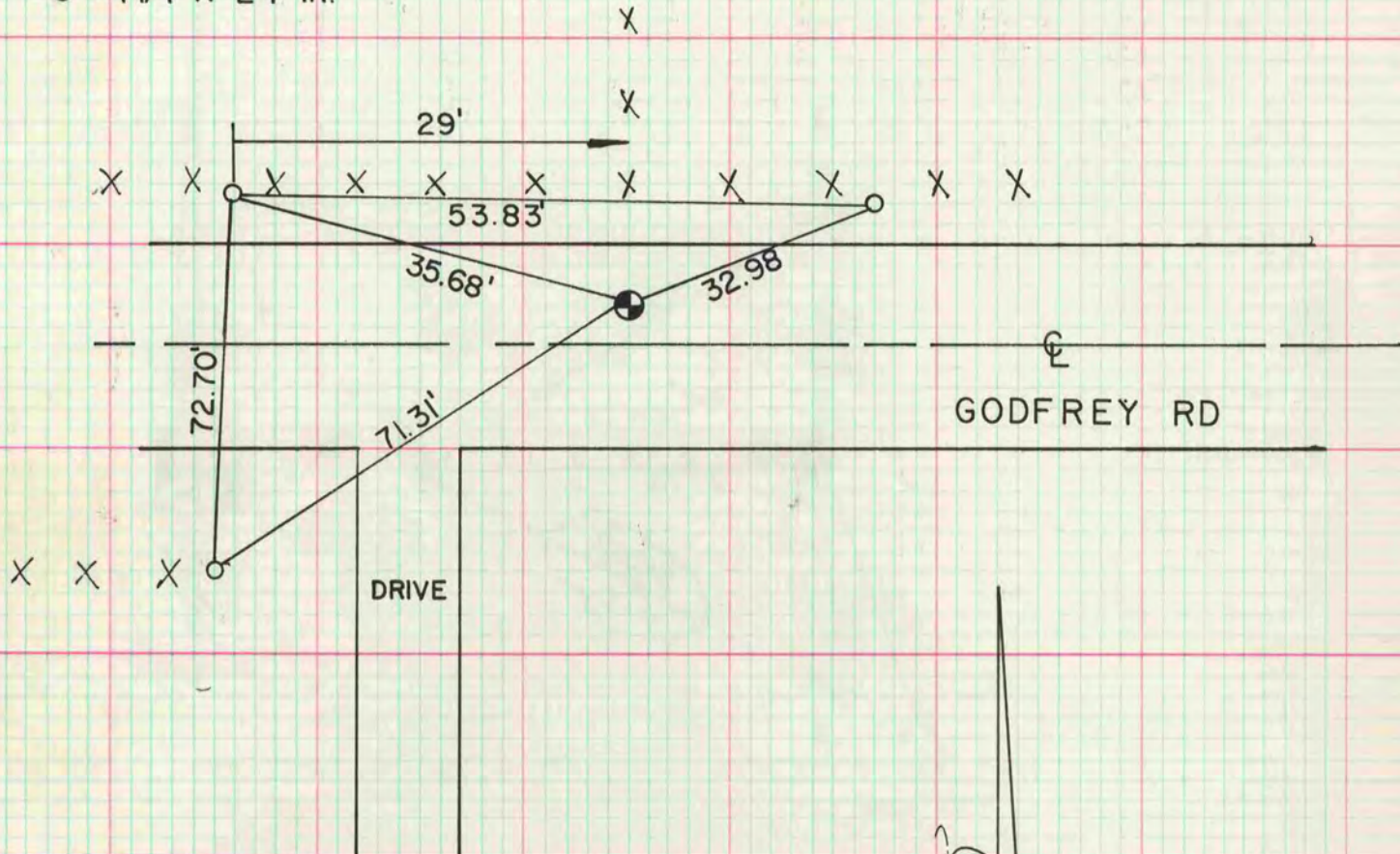

MICROFILMED